

**Legend**

Cadastre

M6/M8 Permanent Facilities

Extent of Development Footprint

Development Buildings

Giovanni Brunetti Bridge

**Peak Flood Velocity (m/s)**

<= 0.5

0.5 - 1.0

1.0 - 1.5

1.5 - 2.0

2.0 - 2.5

2.5 - 3.0

3.0 - 3.5

> 3.5

<b>Project Title</b> Cooks Cove Planning Proposal				
<b>Drawing Title</b> Design Case Peak Flood Velocity (1% AEP)				
<b>Job No</b> 252942		<b>Figure No</b> B-17		
<b>Coordinate System</b> GDA 1994 MGA ZONE 56		<b>Drawing Status</b> FINAL		
<b>Scale</b> 0 40 80 120 160 200 m				
A	19/09/23	JO	GR	GR
Issue	Date	By	Chkd	Appd

**Consultant**

**ARUP**

Level 4, 108 Wickham Street  
Fortitude Valley, QLD 4006  
Tel +61 (7)3023 6000 Fax +61 (7)3023 6023  
www.arup.com

**Disclaimer**

© Arup Australia Pty Ltd 2021. All Rights Reserved

Disclaimer: While all reasonable care has been taken to ensure the information contained on this map is up to date and accurate, no warranty is given that the information contained on this is free from the error or omission. Any reliance placed on such information shall be at the sole risk of the user. Please verify the accuracy of all information prior to using it. This map is not a design document.

Sources: Google Maps, CNES/Airbus, Landsat/Copernicus, Maxar Technologies



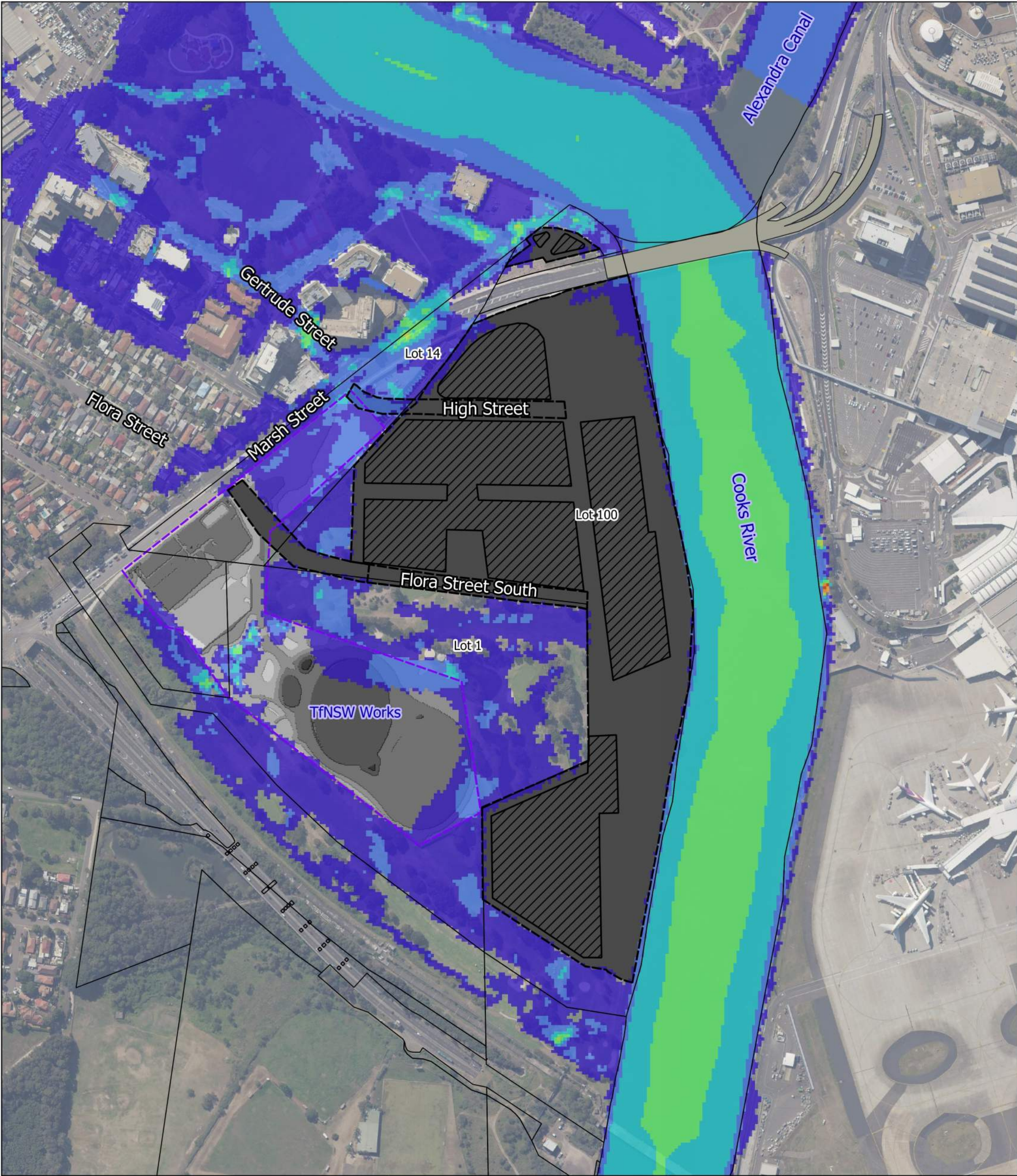

Legend

Cadastre

M6/M8 Permanent Facilities

Extent of Development Footprint

Development Buildings

Giovanni Brunetti Bridge

Peak Flood Velocity (m/s)

<= 0.5

0.5 - 1.0

1.0 - 1.5

1.5 - 2.0

2.0 - 2.5

2.5 - 3.0

3.0 - 3.5

> 3.5

<b>Project Title</b> Cooks Cove Planning Proposal				
<b>Drawing Title</b> Design Case Peak Flood Velocity (0.5% AEP)				
<b>Job No</b> 252942		<b>Figure No</b> B-18		
<b>Coordinate System</b> GDA 1994 MGA ZONE 56		<b>Drawing Status</b> FINAL		
<b>Scale</b> <div><div>04080120160200 m</div></div>				
A	19/09/23	JO	GR	GR
Issue	Date	By	Chkd	Appd

N

**Consultant**

ARUP

Level 4, 108 Wickham Street  
Fortitude Valley, QLD 4006  
Tel +61 (7)3023 6000 Fax +61 (7)3023 6023  
www.arup.com

**Disclaimer**

© Arup Australia Pty Ltd 2021. All Rights Reserved

Disclaimer: While all reasonable care has been taken to ensure the information contained on this map is up to date and accurate, no warranty is given that the information contained on this is free from the error or omission. Any reliance placed on such information shall be at the sole risk of the user. Please verify the accuracy of all information prior to using it. This map is not a design document.

Sources: Google Maps, CNES/Airbus, Landsat/Copernicus, Maxar Technologies



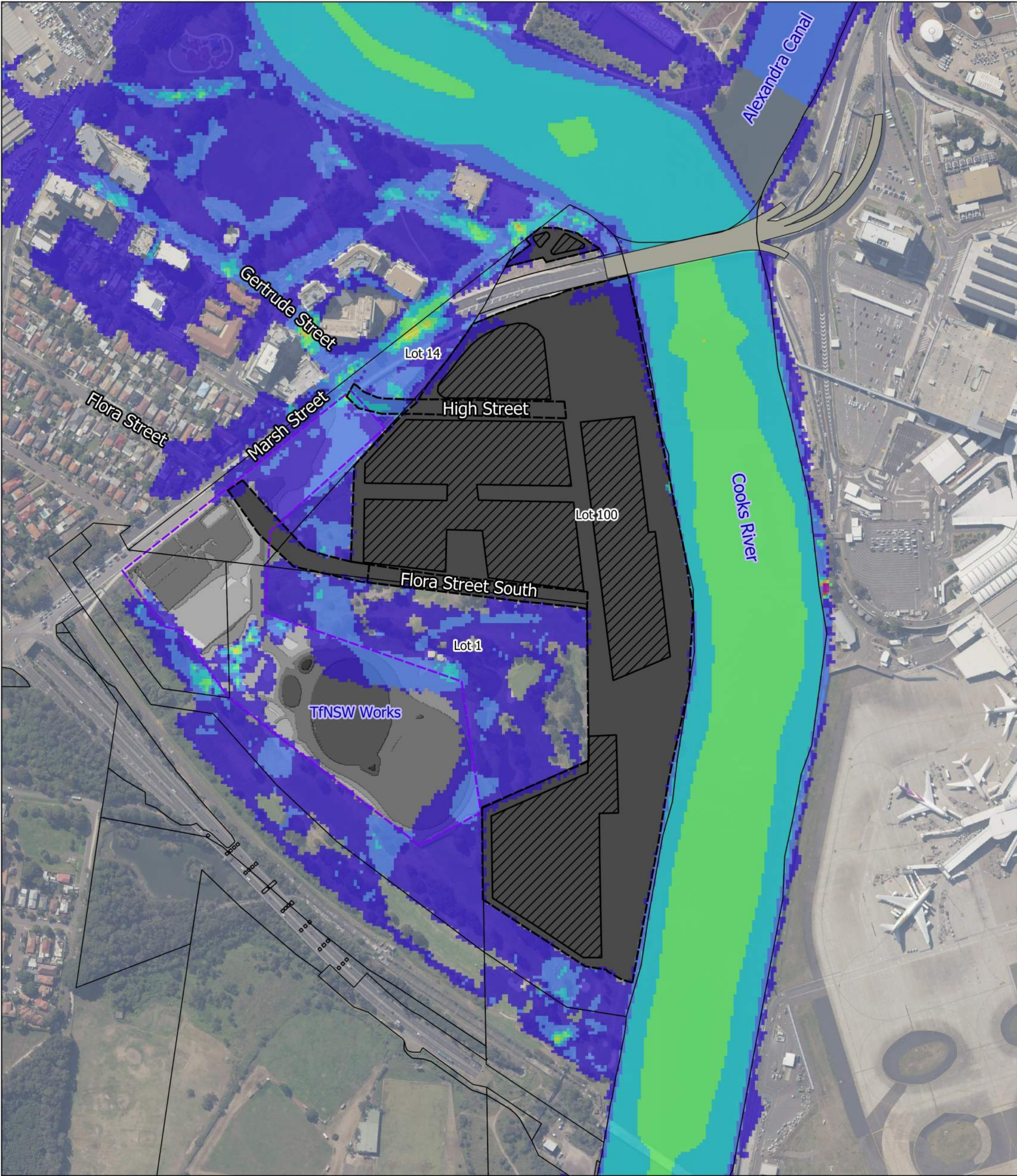

Legend

Cadastre

M6/M8 Permanent Facilities

Extent of Development Footprint

Development Buildings

Giovanni Brunetti Bridge

Peak Flood Velocity (m/s)

<= 0.5

0.5 - 1.0

1.0 - 1.5

1.5 - 2.0

2.0 - 2.5

2.5 - 3.0

3.0 - 3.5

> 3.5

<b>Project Title</b> Cooks Cove Planning Proposal				
<b>Drawing Title</b> Design Case Peak Flood Velocity (0.2% AEP)				
<b>Job No</b> 252942		<b>Figure No</b> B-19		
<b>Coordinate System</b> GDA 1994 MGA ZONE 56		<b>Drawing Status</b> FINAL		
<b>Scale</b> <div><div>04080120160200 m</div></div>				
A	19/09/23	JO	GR	GR
Issue	Date	By	Chkd	Appd

N

**Consultant**

ARUP

Level 4, 108 Wickham Street  
Fortitude Valley, QLD 4006  
Tel +61 (7)3023 6000 Fax +61 (7)3023 6023  
www.arup.com

**Disclaimer**

© Arup Australia Pty Ltd 2021. All Rights Reserved

Disclaimer: While all reasonable care has been taken to ensure the information contained on this map is up to date and accurate, no warranty is given that the information contained on this is free from the error or omission. Any reliance placed on such information shall be at the sole risk of the user. Please verify the accuracy of all information prior to using it. This map is not a design document.

Sources: Google Maps, CNES/Airbus, Landsat/Copernicus, Maxar Technologies



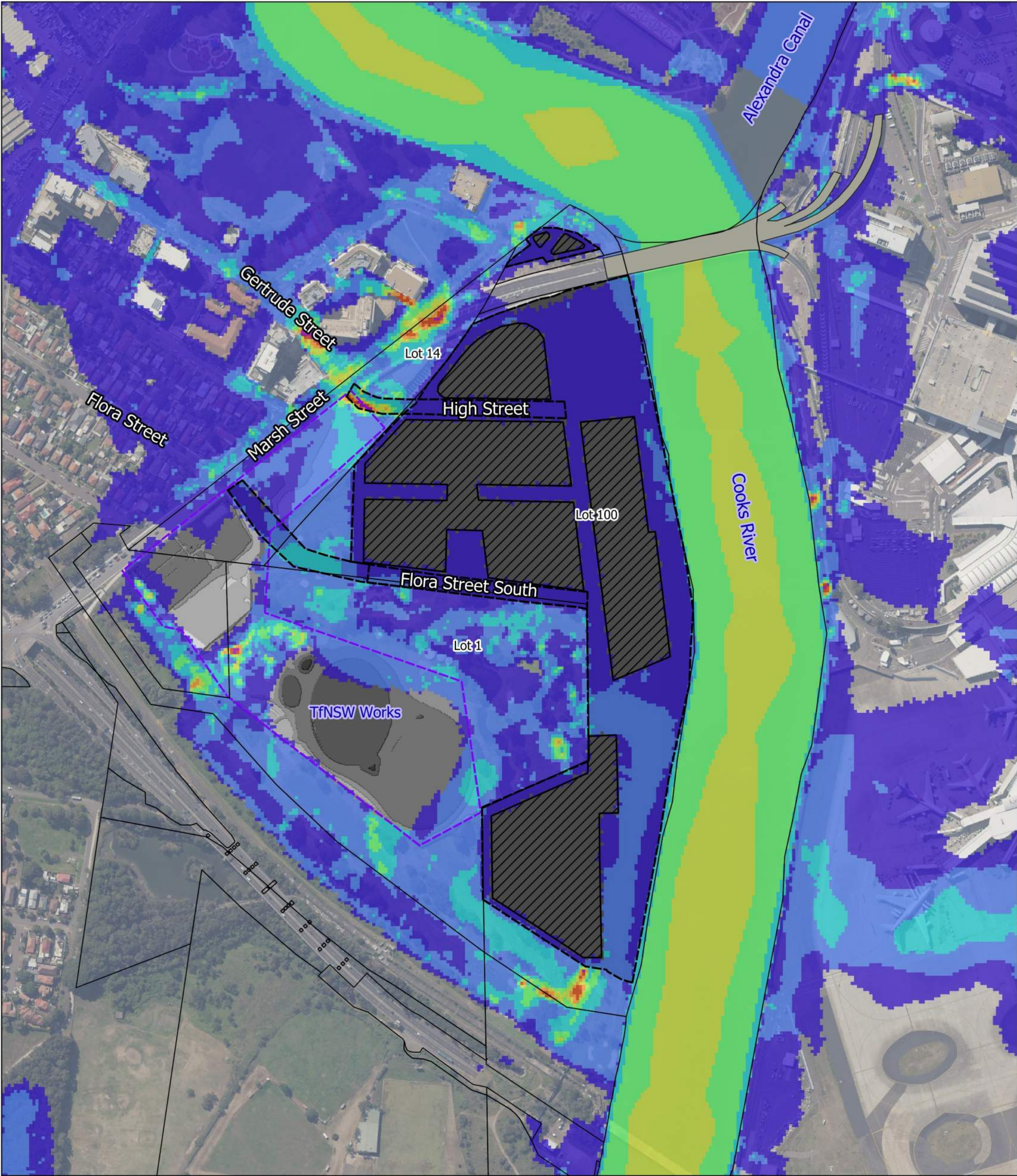

Legend

Cadastre

M6/M8 Permanent Facilities

Extent of Development Footprint

Development Buildings

Giovanni Brunetti Bridge

Peak Flood Velocity (m/s)

<= 0.5

0.5 - 1.0

1.0 - 1.5

1.5 - 2.0

2.0 - 2.5

2.5 - 3.0

3.0 - 3.5

> 3.5

<b>Project Title</b> Cooks Cove Planning Proposal				
<b>Drawing Title</b> Design Case Peak Flood Velocity (PMF)				
<b>Job No</b> 252942		<b>Figure No</b> B-20		
<b>Coordinate System</b> GDA 1994 MGA ZONE 56		<b>Drawing Status</b> FINAL		
<b>Scale</b> <div><div>04080120160200 m</div></div>				
A	19/09/23	JO	GR	GR
Issue	Date	By	Chkd	Appd

N

**Consultant**

ARUP

Level 4, 108 Wickham Street  
Fortitude Valley, QLD 4006  
Tel +61 (7)3023 6000 Fax +61 (7)3023 6023  
www.arup.com

**Disclaimer**

© Arup Australia Pty Ltd 2021. All Rights Reserved

Disclaimer: While all reasonable care has been taken to ensure the information contained on this map is up to date and accurate, no warranty is given that the information contained on this is free from the error or omission. Any reliance placed on such information shall be at the sole risk of the user. Please verify the accuracy of all information prior to using it. This map is not a design document.

Sources: Google Maps, CNES/Airbus, Landsat/Copernicus, Maxar Technologies



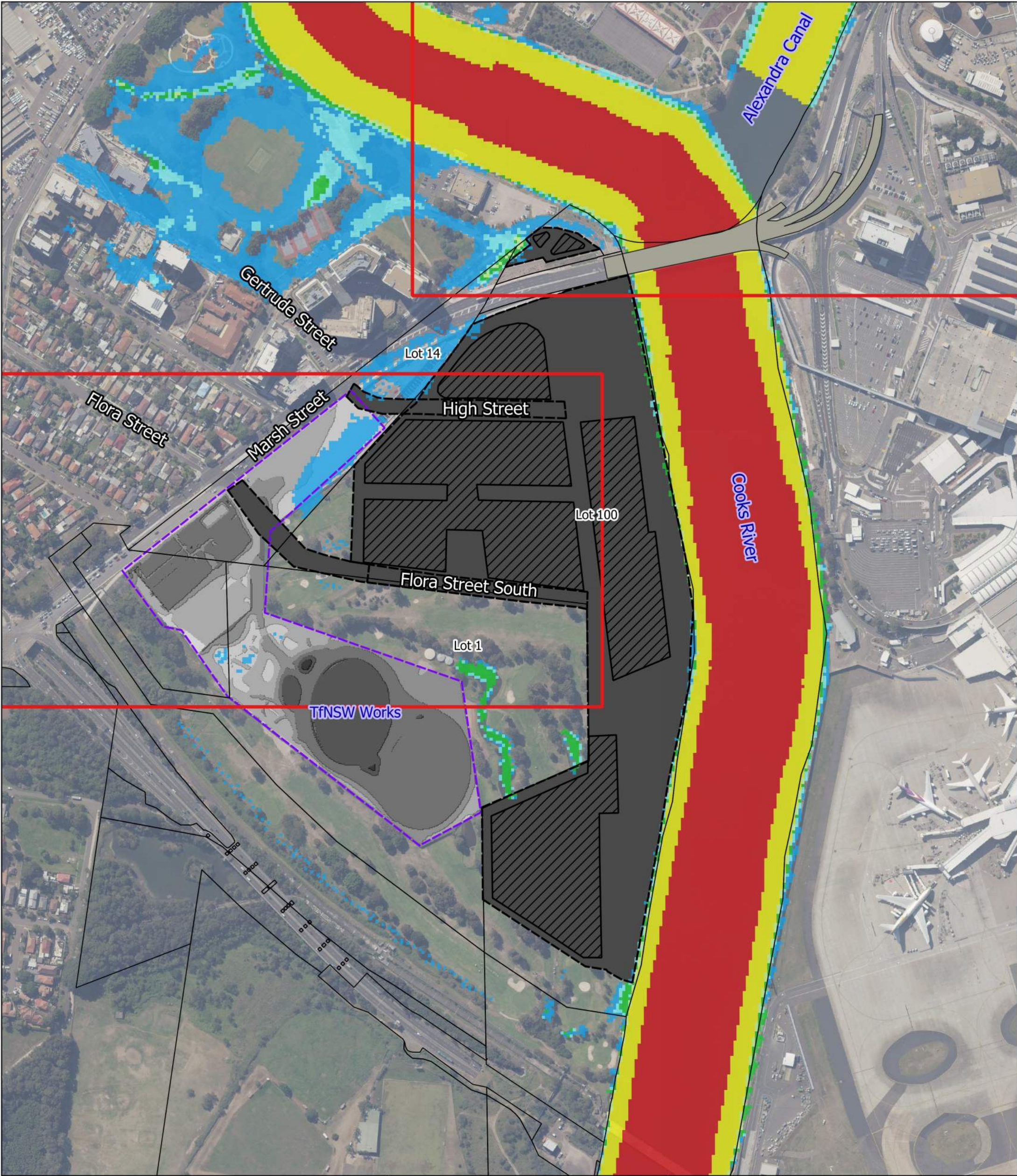

- Legend**

  - Extents of zoomed hazard maps for Evacuation Routes
  - Cadastre
  - M6/M8 Permanent Facilities
  - Extent of Development Footprint
  - Development Buildings
  - Giovanni Brunetti Bridge
- Peak Flood Hazard (ZAEM1)**

  - H1
  - H2
  - H3
  - H4
  - H5
  - H6

<b>Project Title</b> Cooks Cove Planning Proposal				
<b>Drawing Title</b> Design Case Peak Flood Hazard (5% AEP)				
<b>Job No</b> 252942		<b>Figure No</b> B-21		
<b>Coordinate System</b> GDA 1994 MGA ZONE 56		<b>Drawing Status</b> FINAL		
<b>Scale</b> <div>04080120160200 m</div> 				
A	19/09/23	JO	GR	GR
Issue	Date	By	Chkd	Appd

**Consultant**

**ARUP**

Level 4, 108 Wickham Street  
Fortitude Valley, QLD 4006  
Tel +61 (7)3023 6000 Fax +61 (7)3023 6023  
www.arup.com

**Disclaimer**

© Arup Australia Pty Ltd 2021. All Rights Reserved

Disclaimer: While all reasonable care has been taken to ensure the information contained on this map is up to date and accurate, no warranty is given that the information contained on this is free from the error or omission. Any reliance placed on such information shall be at the sole risk of the user. Please verify the accuracy of all information prior to using it. This map is not a design document.

Sources: Google Maps, CNES/Airbus, Landsat/Copernicus, Maxar Technologies



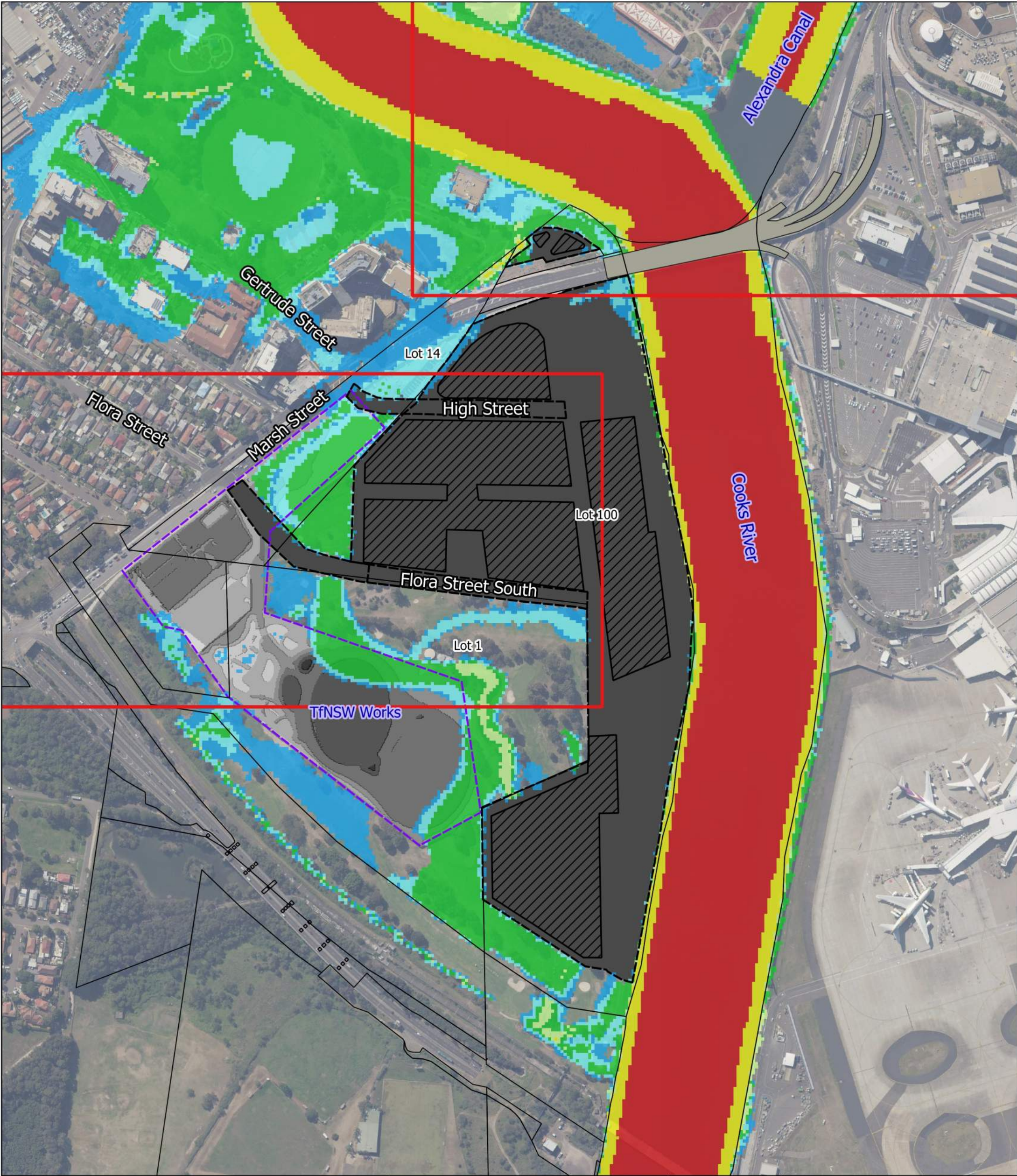

Extents of zoomed hazard maps for Evacuation Routes

Cadastre

M6/M8 Permanent Facilities

Extent of Development Footprint

Development Buildings

Giovanni Brunetti Bridge

Peak Flood Hazard (ZAEM1)

H1

H2

H3

H4

H5

H6

<b>Project Title</b> Cooks Cove Planning Proposal				
<b>Drawing Title</b> Design Case Peak Flood Hazard (1% AEP)				
<b>Job No</b> 252942		<b>Figure No</b> B-22		
<b>Coordinate System</b> GDA 1994 MGA ZONE 56		<b>Drawing Status</b> FINAL		
<b>Scale</b> <div><div>04080120160200 m</div></div>				
A	19/09/23	JO	GR	GR
Issue	Date	By	Chkd	Appd

N

**Consultant**

ARUP

Level 4, 108 Wickham Street  
Fortitude Valley, QLD 4006  
Tel +61 (7)3023 6000 Fax +61 (7)3023 6023  
www.arup.com

**Disclaimer**

© Arup Australia Pty Ltd 2021. All Rights Reserved

Disclaimer: While all reasonable care has been taken to ensure the information contained on this map is up to date and accurate, no warranty is given that the information contained on this is free from the error or omission. Any reliance placed on such information shall be at the sole risk of the user. Please verify the accuracy of all information prior to using it. This map is not a design document.

Sources: Google Maps, CNES/Airbus, Landsat/Copernicus, Maxar Technologies



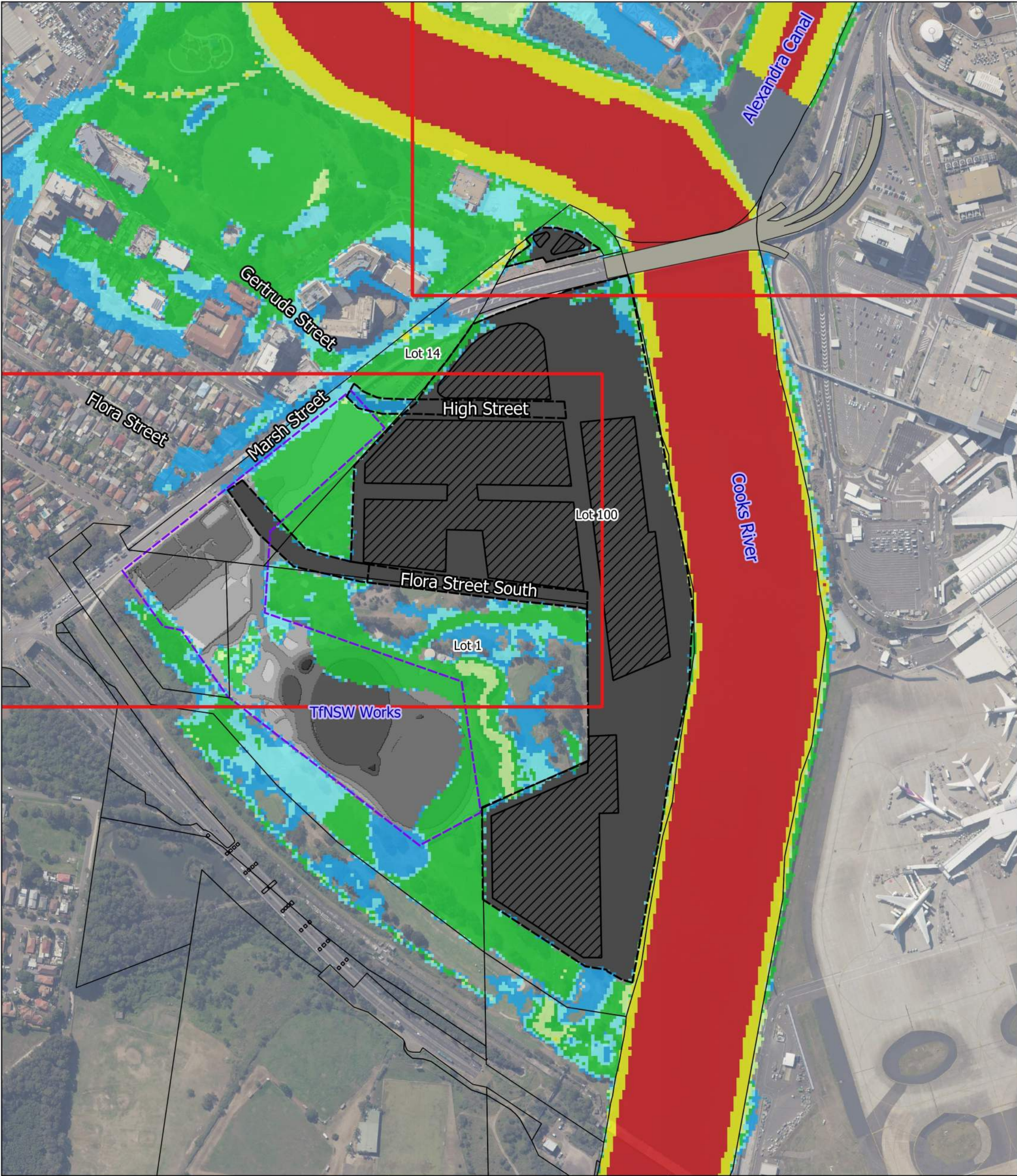

Extents of zoomed hazard maps for Evacuation Routes

Cadastre

M6/M8 Permanent Facilities

Extent of Development Footprint

Development Buildings

Giovanni Brunetti Bridge

Peak Flood Hazard (ZAEM1)

H1

H2

H3

H4

H5

H6

<b>Project Title</b> Cooks Cove Planning Proposal				
<b>Drawing Title</b> Design Case Peak Flood Hazard (0.5% AEP)				
<b>Job No</b> 252942	<b>Figure No</b> B-23			
<b>Coordinate System</b> GDA 1994 MGA ZONE 56		<b>Drawing Status</b> FINAL		
<b>Scale</b> <div><div>04080120160200 m</div></div>				
A	19/09/23	JO	GR	GR
Issue	Date	By	Chkd	Appd

N

**Consultant**

ARUP

Level 4, 108 Wickham Street  
Fortitude Valley, QLD 4006  
Tel +61 (7)3023 6000 Fax +61 (7)3023 6023  
www.arup.com

**Disclaimer**

© Arup Australia Pty Ltd 2021. All Rights Reserved

Disclaimer: While all reasonable care has been taken to ensure the information contained on this map is up to date and accurate, no warranty is given that the information contained on this is free from the error or omission. Any reliance placed on such information shall be at the sole risk of the user. Please verify the accuracy of all information prior to using it. This map is not a design document.

Sources: Google Maps, CNES/Airbus, Landsat/Copernicus, Maxar Technologies



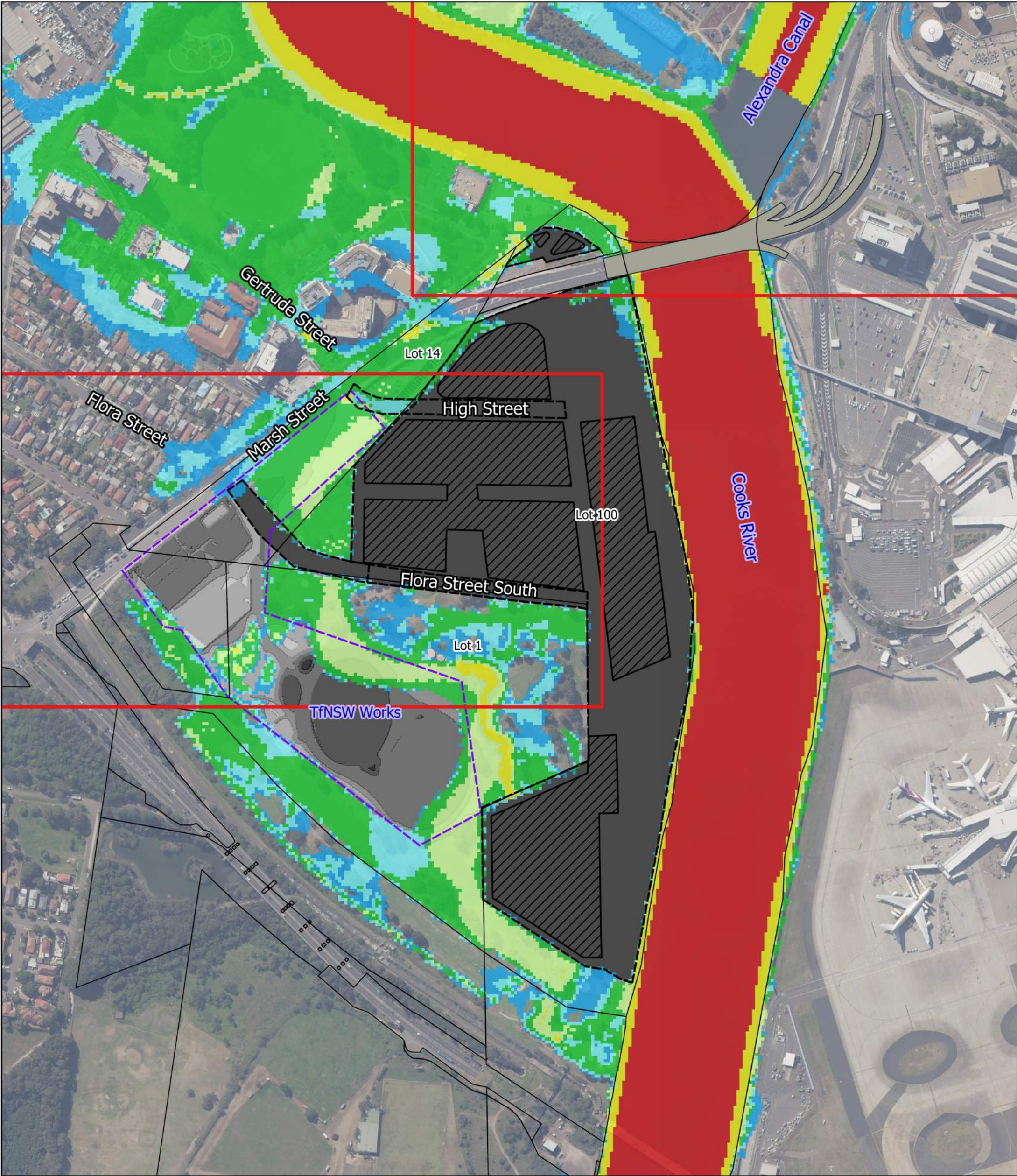

- Legend**

  - Extents of zoomed hazard maps for Evacuation Routes
  - Cadastre
  - M6/M8 Permanent Facilities
  - Extent of Development Footprint
  - Development Buildings
  - Giovanni Brunetti Bridge
- Peak Flood Hazard (ZAEM1)**

  - H1
  - H2
  - H3
  - H4
  - H5
  - H6

**Project Title**  
Cooks Cove Planning Proposal

**Drawing Title**  
Design Case Peak Flood Hazard (0.2% AEP)

**Job No** 252942 **Figure No** B-24

**Coordinate System** GDA 1994 MGA ZONE 56 **Drawing Status** FINAL

**Scale**  
0 40 80 120 160 200 m

A	19/09/23	JO	GR	GR
Issue	Date	By	Chkd	Appd



**Consultant**  
**ARUP**  
Level 4, 108 Wickham Street  
Fortitude Valley, QLD 4006  
Tel +61 (7)3023 6000 Fax +61 (7)3023 6023  
www.arup.com

**Disclaimer**  
© Arup Australia Pty Ltd 2021. All Rights Reserved  
Disclaimer: While all reasonable care has been taken to ensure the information contained on this map is up to date and accurate, no warranty is given that the information contained on this is free from the error or omission. Any reliance placed on such information shall be at the sole risk of the user. Please verify the accuracy of all information prior to using it. This map is not a design document.  
Sources: Google Maps, CNES/Airbus, Landsat/Copernicus, Maxar Technologies



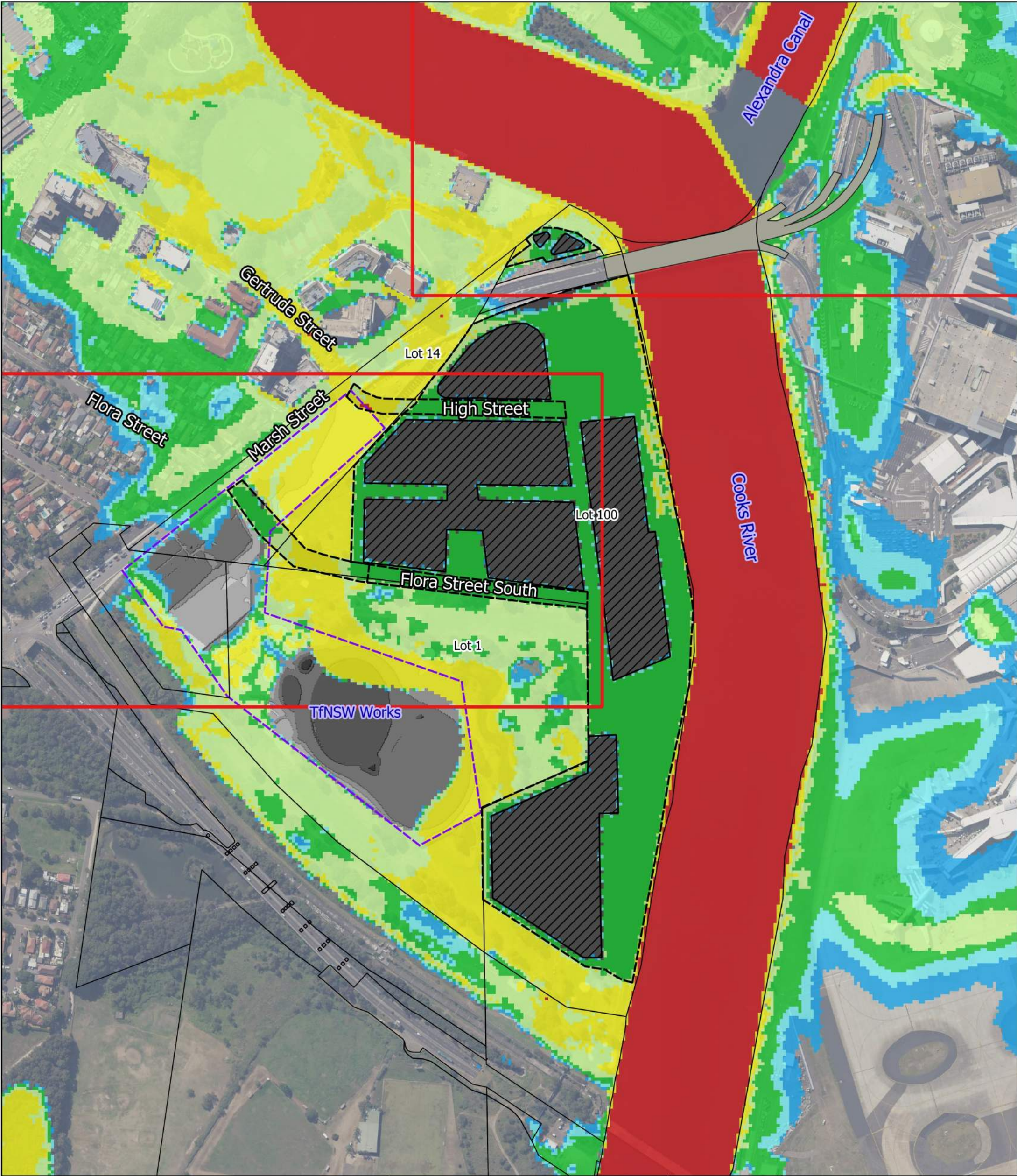

Extents of zoomed hazard maps for Evacuation Routes

Cadastre

M6/M8 Permanent Facilities

Extent of Development Footprint

Development Buildings

Giovanni Brunetti Bridge

Peak Flood Hazard (ZAEM1)

H1

H2

H3

H4

H5

H6

**Project Title**  
Cooks Cove Planning Proposal

**Drawing Title**  
Design Case Peak Flood Hazard (PMF)

<b>Job No</b>	252942	<b>Figure No</b>	B-25
---------------	--------	------------------	------

<b>Coordinate System</b>	GDA 1994 MGA ZONE 56	<b>Drawing Status</b>	FINAL
--------------------------	----------------------	-----------------------	-------

**Scale**

A	19/09/23	JO	GR	GR
Issue	Date	By	Chkd	Appd

**Consultant**

**ARUP**

Level 4, 108 Wickham Street  
Fortitude Valley, QLD 4006  
Tel +61 (7)3023 6000 Fax +61 (7)3023 6023  
www.arup.com

**Disclaimer**

© Arup Australia Pty Ltd 2021. All Rights Reserved

Disclaimer: While all reasonable care has been taken to ensure the information contained on this map is up to date and accurate, no warranty is given that the information contained on this is free from the error or omission. Any reliance placed on such information shall be at the sole risk of the user. Please verify the accuracy of all information prior to using it. This map is not a design document.

Sources: Google Maps, CNES/Airbus, Landsat/Copernicus, Maxar Technologies



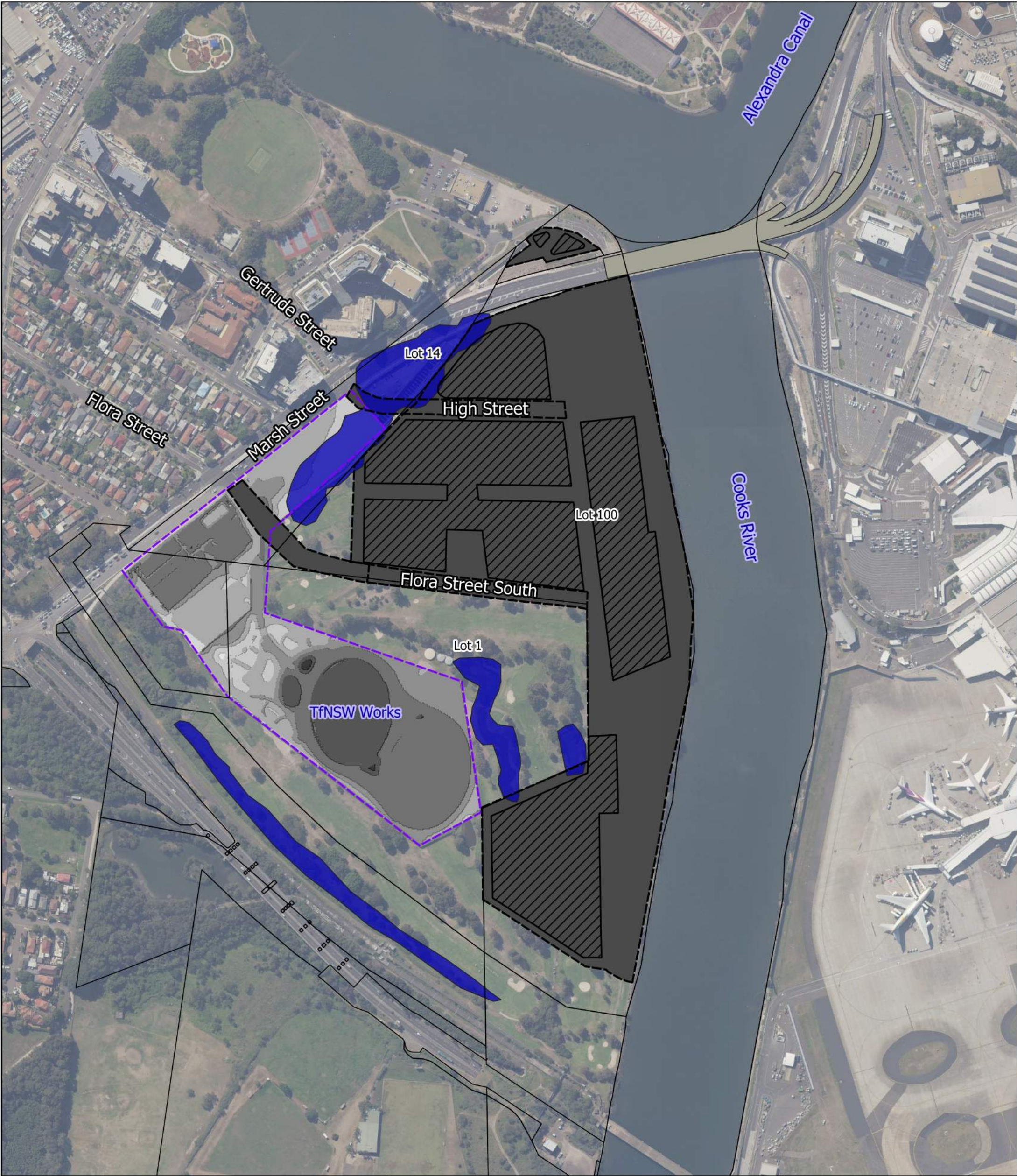

- Legend

Cadastre

M6/M8 Permanent Facilities

Design Work Extent

Development Buildings

Floodway

Flood Fringe

Flood Storage
- Project Title

Cooks Cove Planning Proposal
- Drawing Title

Design Case Flood Function (5% AEP)
- Job No

252942

Figure No

B-26
- Coordinate System

GDA 1994 MGA ZONE 56

Drawing Status

FINAL
- Scale

0

40

80

120

160

200 m
- A

19/09/23

JO

GR

GR
- Issue

Date

By

Chkd

Appd
- 
- Consultant

ARUP

Level 4, 108 Wickham Street  
Fortitude Valley, QLD 4006  
Tel +61 (7)3023 6000 Fax +61  
(7)3023 6023  
www.arup.com
- Disclaimer

© Arup Australia Pty Ltd 2021. All Rights Reserved

Disclaimer: While all reasonable care has been taken to ensure the information contained on this map is up to date and accurate, no warranty is given that the information contained on this is free from the error or omission. Any reliance placed on such information shall be at the sole risk of the user. Please verify the accuracy of all information prior to using it. This map is not a design document.
- Sources: Google Maps, CNES/Airbus, Landsat/Copernicus, Maxar Technologies



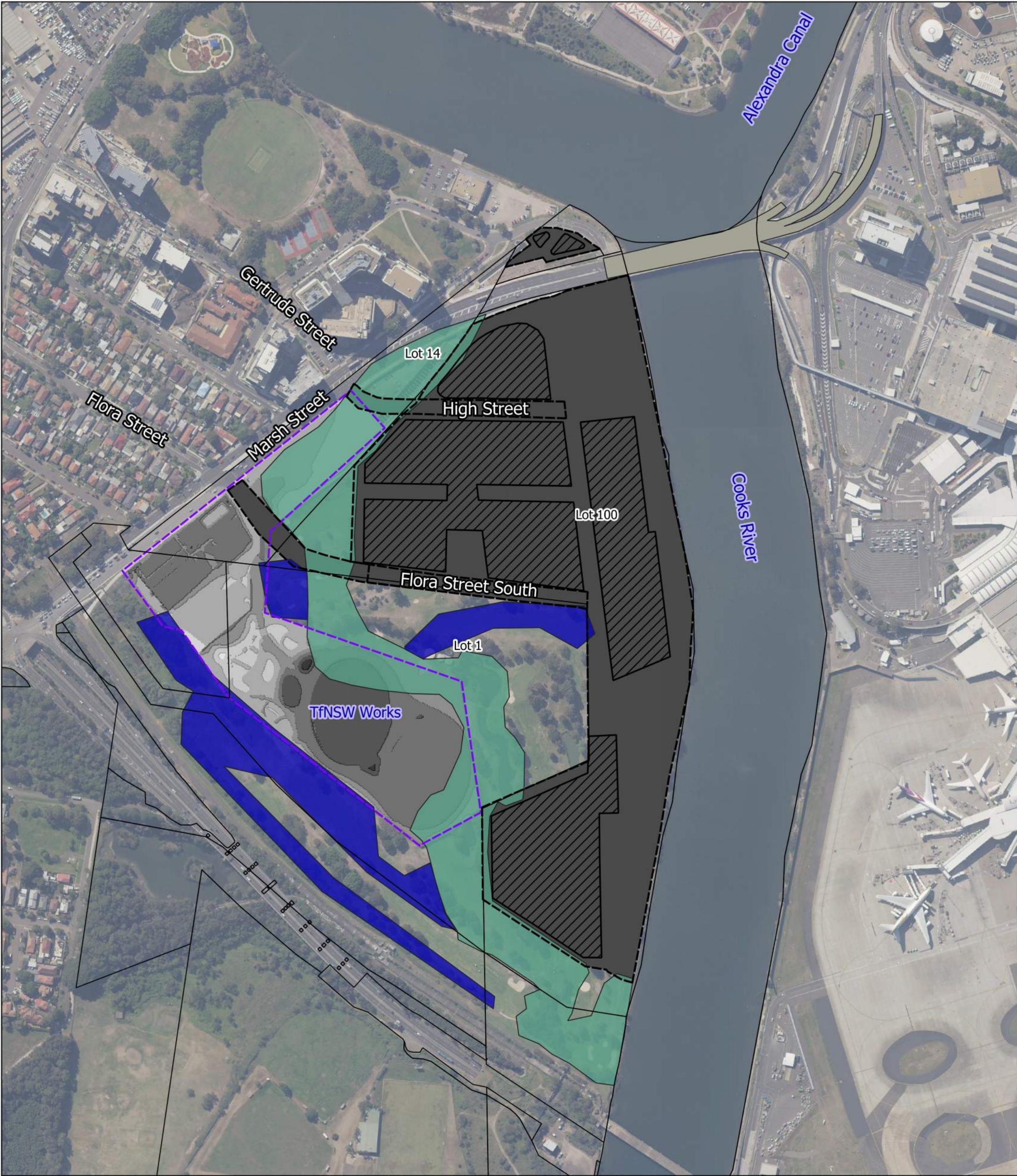

- Legend
- Cadastre

M6/M8 Permanent Facilities

Design Work Extent

Development Buildings

Floodway

Flood Fringe

Flood Storage

Project Title

Cooks Cove Planning Proposal

Drawing Title

Design Case Flood Function (1% AEP)

Job No

252942

Figure No

B-27

Coordinate System

GDA 1994 MGA ZONE 56

Drawing Status

FINAL

Scale

04080120160200 m

A

19/09/23

JO

GR

GR

Issue

Date

By

Chkd

Appd



Consultant

ARUP

Level 4, 108 Wickham Street  
Fortitude Valley, QLD 4006  
Tel +61 (7)3023 6000 Fax +61  
(7)3023 6023  
www.arup.com

Disclaimer

© Arup Australia Pty Ltd 2021. All Rights Reserved

Disclaimer: While all reasonable care has been taken to ensure the information contained on this map is up to date and accurate, no warranty is given that the information contained on this is free from the error or omission. Any reliance placed on such information shall be at the sole risk of the user. Please verify the accuracy of all information prior to using it. This map is not a design document.

Sources: Google Maps, CNES/Airbus, Landsat/Copernicus, Maxar Technologies



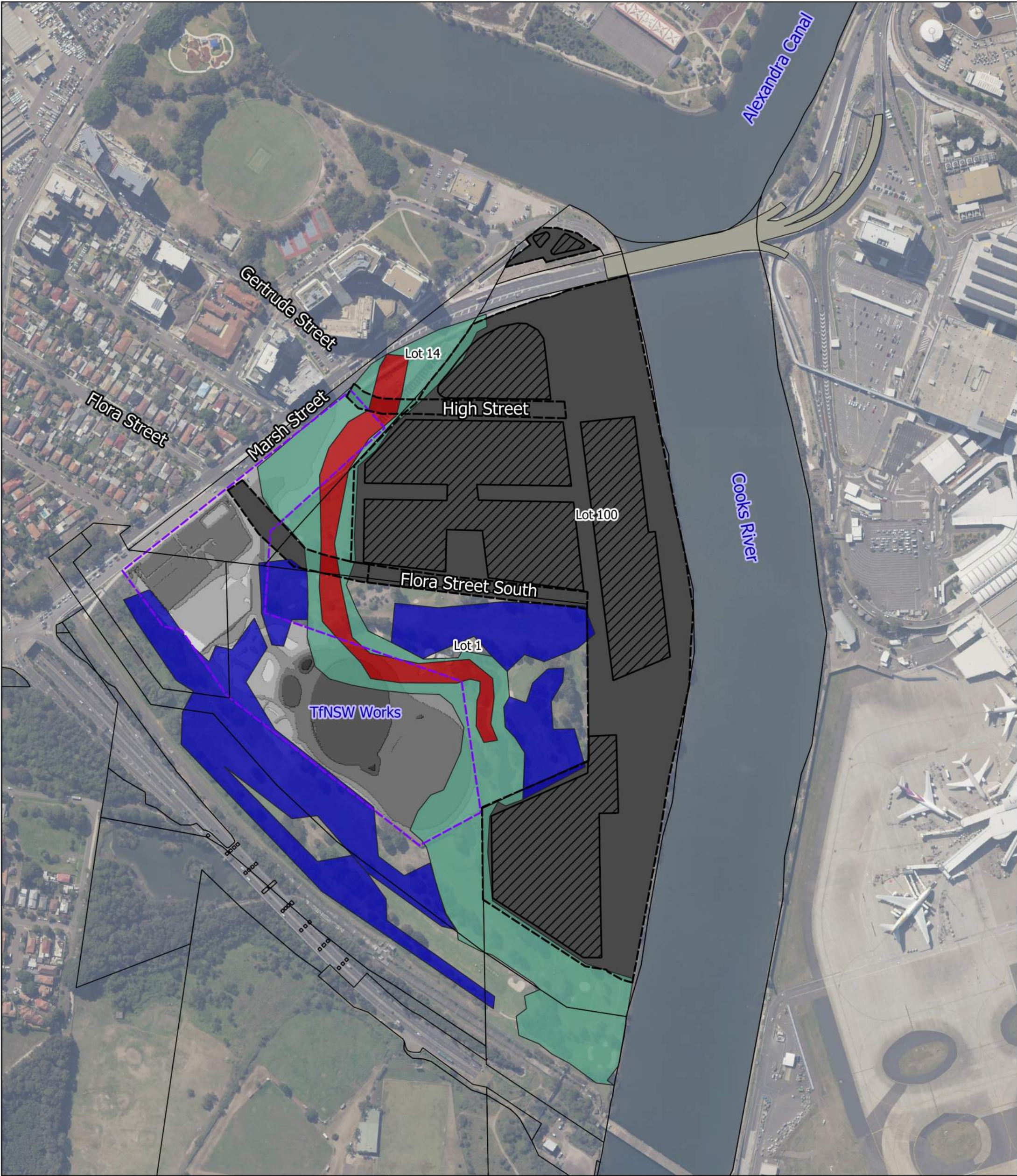

- Legend
- Cadastre

M6/M8 Permanent Facilities

Design Work Extent

Development Buildings

Floodway

Flood Fringe

Flood Storage

Project Title

Cooks Cove Planning Proposal

Drawing Title

Design Case Flood Function (0.5% AEP)

Job No

252942

Figure No

B-28

Coordinate System

GDA 1994 MGA ZONE 56

Drawing Status

FINAL

Scale

0

40

80

120

160

200 m

A

19/09/23

JO

GR

GR

Issue

Date

By

Chkd

Appd

N

**Consultant**

ARUP

Level 4, 108 Wickham Street  
Fortitude Valley, QLD 4006  
Tel +61 (7)3023 6000 Fax +61 (7)3023 6023  
www.arup.com

**Disclaimer**

© Arup Australia Pty Ltd 2021. All Rights Reserved

Disclaimer: While all reasonable care has been taken to ensure the information contained on this map is up to date and accurate, no warranty is given that the information contained on this is free from the error or omission. Any reliance placed on such information shall be at the sole risk of the user. Please verify the accuracy of all information prior to using it. This map is not a design document.

Sources: Google Maps, CNES/Airbus, Landsat/Copernicus, Maxar Technologies



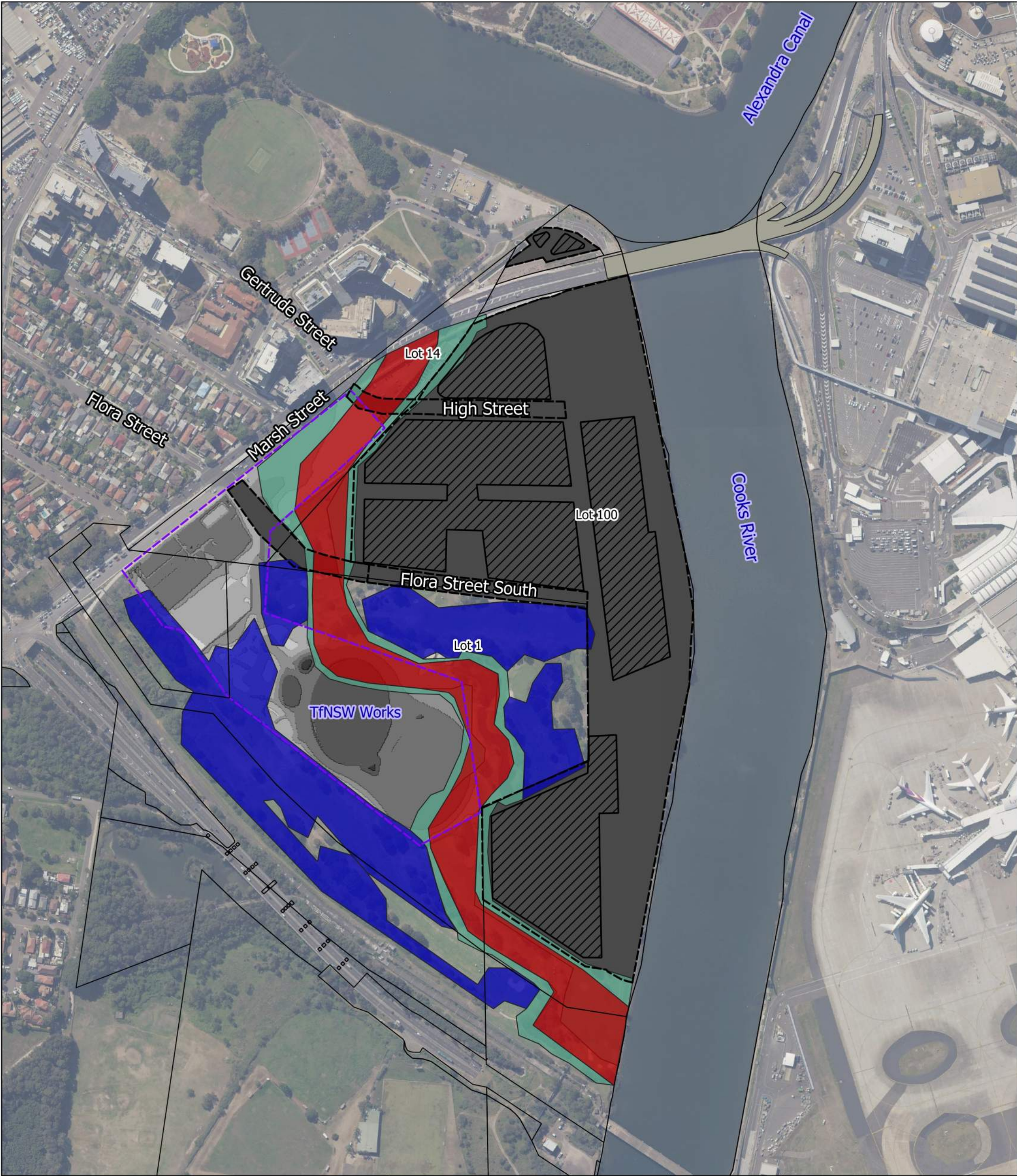

Legend

- Cadastre
- M6/M8 Permanent Facilities
- Design Work Extent
- Development Buildings
- Floodway
- Flood Fringe
- Flood Storage

**Project Title**  
Cooks Cove Planning Proposal

**Drawing Title**  
Design Case Flood Function (0.2% AEP)

<b>Job No</b>	<b>Figure No</b>
252942	B-29

<b>Coordinate System</b>	<b>Drawing Status</b>
GDA 1994 MGA ZONE 56	FINAL

**Scale**

0

40

80

120

160

200 m

A	19/09/23	JO	GR	GR
---	----------	----	----	----

Issue	Date	By	Chkd	Appd
-------	------	----	------	------



**Consultant**

**ARUP**

Level 4, 108 Wickham Street  
Fortitude Valley, QLD 4006  
Tel +61 (7)3023 6000 Fax +61  
(7)3023 6023  
www.arup.com

**Disclaimer**

© Arup Australia Pty Ltd 2021. All Rights Reserved

Disclaimer: While all reasonable care has been taken to ensure the information contained on this map is up to date and accurate, no warranty is given that the information contained on this is free from the error or omission. Any reliance placed on such information shall be at the sole risk of the user. Please verify the accuracy of all information prior to using it. This map is not a design document.

Sources: Google Maps, CNES/Airbus, Landsat/Copernicus, Maxar Technologies



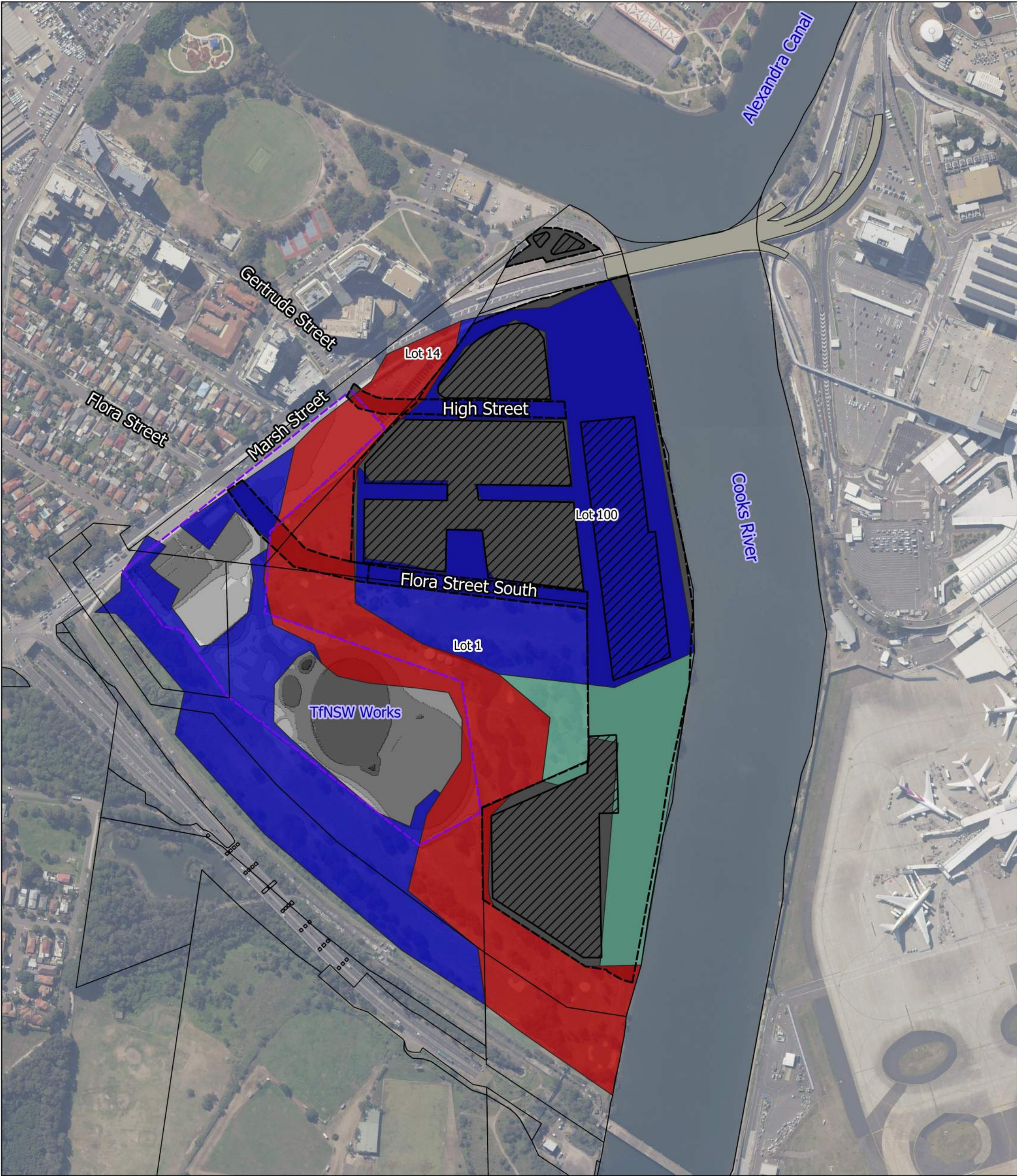

Legend

- Cadastre
- M6/M8 Permanent Facilities
- Design Work Extent
- Development Buildings
- Floodway
- Flood Fringe
- Flood Storage

**Project Title**  
Cooks Cove Planning Proposal

**Drawing Title**  
Design Case Flood Function (PMF)

<b>Job No</b>	<b>Figure No</b>
252942	B-30

<b>Coordinate System</b>	<b>Drawing Status</b>
GDA 1994 MGA ZONE 56	FINAL

**Scale**

0

40

80

120

160

200 m

A	19/09/23	JO	GR	GR
Issue	Date	By	Chkd	Appd



**Consultant**

**ARUP**

Level 4, 108 Wickham Street  
Fortitude Valley, QLD 4006  
Tel +61 (7)3023 6000 Fax +61  
(7)3023 6023  
www.arup.com

**Disclaimer**

© Arup Australia Pty Ltd 2021. All Rights Reserved

Disclaimer: While all reasonable care has been taken to ensure the information contained on this map is up to date and accurate, no warranty is given that the information contained on this is free from the error or omission. Any reliance placed on such information shall be at the sole risk of the user. Please verify the accuracy of all information prior to using it. This map is not a design document.

Sources: Google Maps, CNES/Airbus, Landsat/Copernicus, Maxar Technologies





- Legend

Cadastre

M6/M8 Permanent Facilities

Extent of Development Footprint

Development Buildings

Block B1 Ramp to Marsh St

Giovanni Brunetti Bridge

Evacuation Routes

Rising Road

High Flood Island

Peak Flood Depth (m)

<= 0.30

0.30 - 0.60

0.60 - 0.90

0.90 - 1.20

> 1.20
- |  |          |                                |      |      |
|--|----------|--------------------------------|------|------|
| <b>Project Title</b><br>Cooks Cove Planning Proposal |          |                                |      |      |
| <b>Drawing Title</b><br>Design Case FERCC (5% AEP)   |          |                                |      |      |
| <b>Job No</b><br>252942                              |          | <b>Figure No</b><br>B-31       |      |      |
| <b>Coordinate System</b><br>GDA 1994 MGA ZONE 56     |          | <b>Drawing Status</b><br>FINAL |      |      |
| <b>Scale</b><br>04080120160200 m                     |          |                                |      |      |
| A  | 19/09/23 | JO                             | GR   | GR   |
| Issue  | Date     | By                             | Chkd | Appd |
- N

**Consultant**

ARUP

Level 4, 108 Wickham Street  
Fortitude Valley, QLD 4006  
Tel +61 (7)3023 6000 Fax +61 (7)3023 6023  
www.arup.com

**Disclaimer**

© Arup Australia Pty Ltd 2021. All Rights Reserved

Disclaimer: While all reasonable care has been taken to ensure the information contained on this map is up to date and accurate, no warranty is given that the information contained on this is free from the error or omission. Any reliance placed on such information shall be at the sole risk of the user. Please verify the accuracy of all information prior to using it. This map is not a design document.

Sources: Google Maps, CNES/Airbus, Landsat/Copernicus, Maxar Technologies





- Legend

  - Cadastre
  - M6/M8 Permanent Facilities
  - Extent of Development Footprint
  - Development Buildings
  - Block B1 Ramp to Marsh St
  - Giovanni Brunetti Bridge
  - Evacuation Routes
- Rising Road
  - High Flood Island

Peak Flood Depth (m)

  - <= 0.30
  - 0.30 - 0.60
  - 0.60 - 0.90
  - 0.90 - 1.20
  - > 1.20

<b>Project Title</b> Cooks Cove Planning Proposal				
<b>Drawing Title</b> Design Case FERCC (1% AEP)				
<b>Job No</b> 252942		<b>Figure No</b> B-32		
<b>Coordinate System</b> GDA 1994 MGA ZONE 56		<b>Drawing Status</b> FINAL		
<b>Scale</b> <div>04080120160200 m</div> <div><div></div><div></div><div></div><div></div><div></div></div>				
A	19/09/23	JO	GR	GR
Issue	Date	By	Chkd	Appd

**Consultant**

**ARUP**

Level 4, 108 Wickham Street  
Fortitude Valley, QLD 4006  
Tel +61 (7)3023 6000 Fax +61 (7)3023 6023  
www.arup.com

**Disclaimer**

© Arup Australia Pty Ltd 2021. All Rights Reserved

Disclaimer: While all reasonable care has been taken to ensure the information contained on this map is up to date and accurate, no warranty is given that the information contained on this is free from the error or omission. Any reliance placed on such information shall be at the sole risk of the user. Please verify the accuracy of all information prior to using it. This map is not a design document.

Sources: Google Maps, CNES/Airbus, Landsat/Copernicus, Maxar Technologies





Legend

Cadastre

M6/M8 Permanent Facilities

Extent of Development Footprint

Development Buildings

Block B1 Ramp to Marsh St

Giovanni Brunetti Bridge

Evacuation Routes

Rising Road

High Flood Island

Peak Flood Depth (m)

<= 0.30

0.30 - 0.60

0.60 - 0.90

0.90 - 1.20

> 1.20

Project Title

Cooks Cove Planning Proposal

Drawing Title

Design Case FERCC (0.5% AEP)

Job No

252942

Figure No

B-33

Coordinate System

GDA 1994 MGA ZONE 56

Drawing Status

FINAL

Scale

04080120160200 m

A

19/09/23

JO

GR

GR

Issue

Date

By

Chkd

Appd

N

Consultant

ARUP

Level 4, 108 Wickham Street

Fortitude Valley, QLD 4006

Tel +61 (7)3023 6000 Fax +61 (7)3023 6023

www.arup.com

Disclaimer

© Arup Australia Pty Ltd 2021. All Rights Reserved

Disclaimer: While all reasonable care has been taken to ensure the information contained on this map is up to date and accurate, no warranty is given that the information contained on this is free from the error or omission. Any reliance placed on such information shall be at the sole risk of the user. Please verify the accuracy of all information prior to using it. This map is not a design document.

Sources: Google Maps, CNES/Airbus, Landsat/Copernicus, Maxar Technologies





- Legend

  - Cadastre
  - M6/M8 Permanent Facilities
  - Extent of Development Footprint
  - Development Buildings
  - Block B1 Ramp to Marsh St
  - Giovanni Brunetti Bridge
  - Evacuation Routes
- Rising Road
  - High Flood Island

Peak Flood Depth (m)

  - <= 0.30
  - 0.30 - 0.60
  - 0.60 - 0.90
  - 0.90 - 1.20
  - > 1.20

**Project Title**  
Cooks Cove Planning Proposal

**Drawing Title**  
Design Case FERCC (0.2% AEP)

**Job No** 252942 **Figure No** B-34

**Coordinate System** GDA 1994 MGA ZONE 56 **Drawing Status** FINAL

**Scale**  
0 40 80 120 160 200 m

A	19/09/23	JO	GR	GR
Issue	Date	By	Chkd	Appd



**Consultant**  
**ARUP**  
Level 4, 108 Wickham Street  
Fortitude Valley, QLD 4006  
Tel +61 (7)3023 6000 Fax +61 (7)3023 6023  
www.arup.com

**Disclaimer**  
© Arup Australia Pty Ltd 2021. All Rights Reserved  
Disclaimer: While all reasonable care has been taken to ensure the information contained on this map is up to date and accurate, no warranty is given that the information contained on this is free from the error or omission. Any reliance placed on such information shall be at the sole risk of the user. Please verify the accuracy of all information prior to using it. This map is not a design document.  
Sources: Google Maps, CNES/Airbus, Landsat/Copernicus, Maxar Technologies



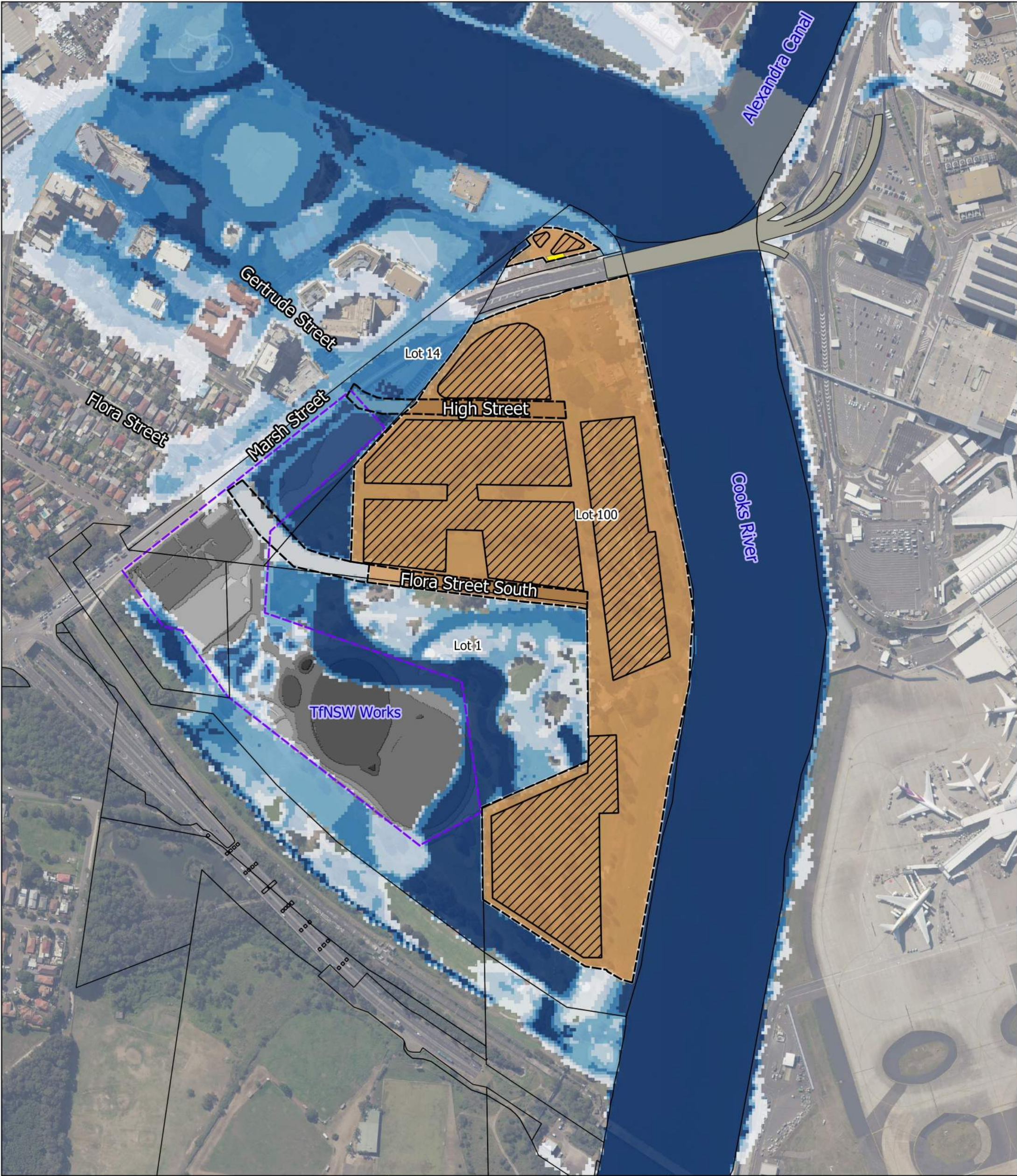

- Legend

Cadastre

M6/M8 Permanent Facilities

Extent of Development Footprint

Development Buildings

Block B1 Ramp to Marsh St

Giovanni Brunetti Bridge

Evacuation Routes

Rising Road

High Flood Island

Peak Flood Depth (m)

<= 0.30

0.30 - 0.60

0.60 - 0.90

0.90 - 1.20

> 1.20
- Project Title**  
Cooks Cove Planning Proposal
- Drawing Title**  
Design Case FERCC (0.05% AEP)
- Job No**  
252942
- Figure No**  
B-35
- Coordinate System**  
GDA 1994 MGA ZONE 56
- Drawing Status**  
FINAL
- Scale**  
0 40 80 120 160 200 m
- |       |          |    |      |      |
|-------|----------|----|------|------|
| A     | 19/09/23 | JO | GR   | GR   |
| Issue | Date     | By | Chkd | Appd |
- 
- Consultant**  
**ARUP**  
Level 4, 108 Wickham Street  
Fortitude Valley, QLD 4006  
Tel +61 (7)3023 6000 Fax +61  
(7)3023 6023  
www.arup.com
- Disclaimer**
- © Arup Australia Pty Ltd 2021. All Rights Reserved
- Disclaimer: While all reasonable care has been taken to ensure the information contained on this map is up to date and accurate, no warranty is given that the information contained on this is free from the error or omission. Any reliance placed on such information shall be at the sole risk of the user. Please verify the accuracy of all information prior to using it. This map is not a design document.
- Sources: Google Maps, CNES/Airbus, Landsat/Copernicus, Maxar Technologies



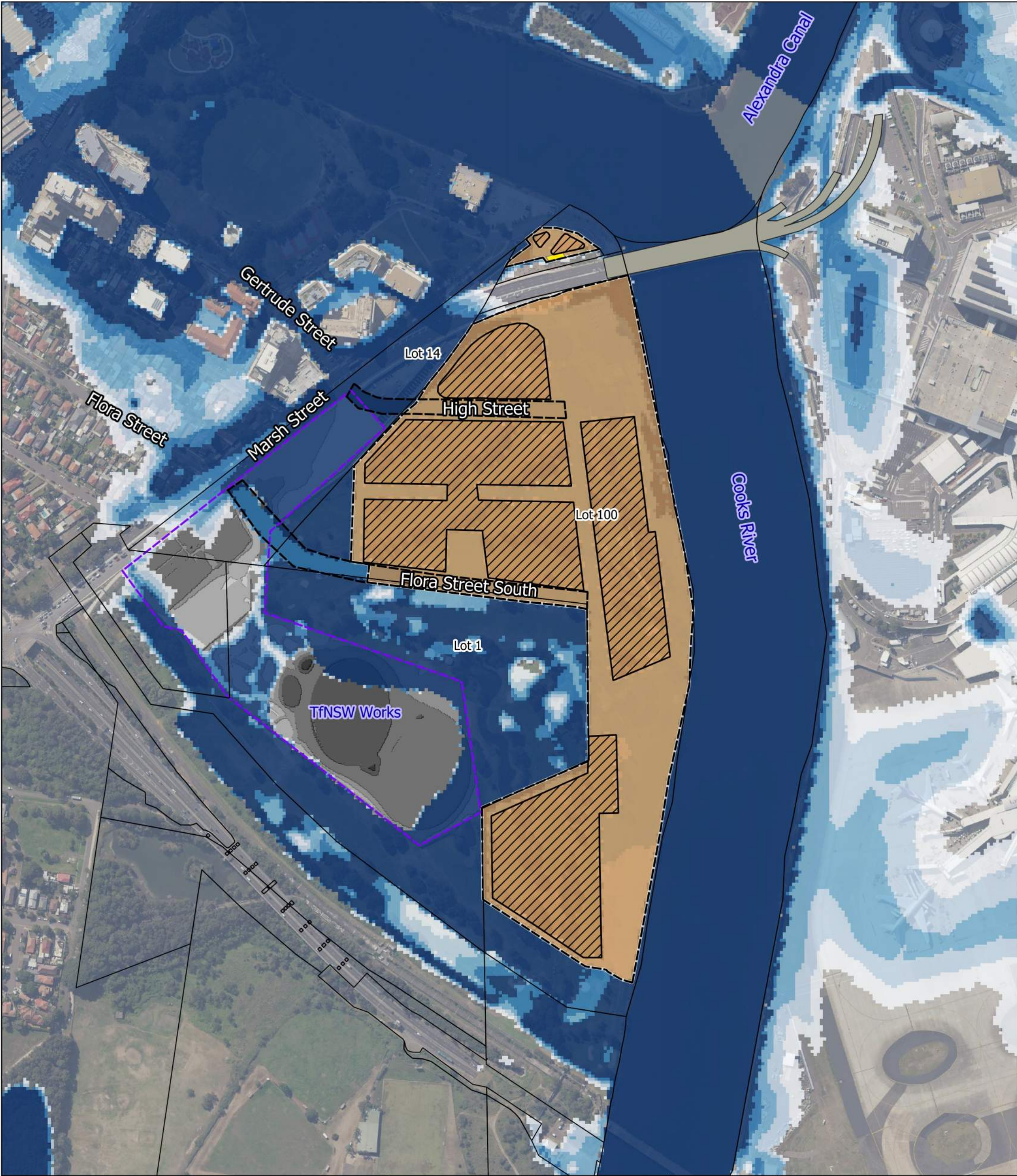

- Cadastre

M6/M8 Permanent Facilities

Extent of Development Footprint

Development Buildings

Block B1 Ramp to Marsh St

Giovanni Brunetti Bridge

Evacuation Routes
- Rising Road

High Flood Island

Peak Flood Depth (m)

<= 0.30

0.30 - 0.60

0.60 - 0.90

0.90 - 1.20

> 1.20

**Project Title**  
Cooks Cove Planning Proposal

**Drawing Title**  
Design Case FERCC (PMF)

<b>Job No</b>	252942	<b>Figure No</b>	B-36
---------------	--------	------------------	------

<b>Coordinate System</b>	GDA 1994 MGA ZONE 56	<b>Drawing Status</b>	FINAL
--------------------------	----------------------	-----------------------	-------

**Scale**

0

40

80

120

160

200 m

A	19/09/23	JO	GR	GR
---	----------	----	----	----

Issue	Date	By	Chkd	Appd
-------	------	----	------	------



**Consultant**

**ARUP**

Level 4, 108 Wickham Street  
Fortitude Valley, QLD 4006  
Tel +61 (7)3023 6000 Fax +61  
(7)3023 6023  
www.arup.com

**Disclaimer**

© Arup Australia Pty Ltd 2021. All Rights Reserved

Disclaimer: While all reasonable care has been taken to ensure the information contained on this map is up to date and accurate, no warranty is given that the information contained on this is free from the error or omission. Any reliance placed on such information shall be at the sole risk of the user. Please verify the accuracy of all information prior to using it. This map is not a design document.

Sources: Google Maps, CNES/Airbus, Landsat/Copernicus, Maxar Technologies



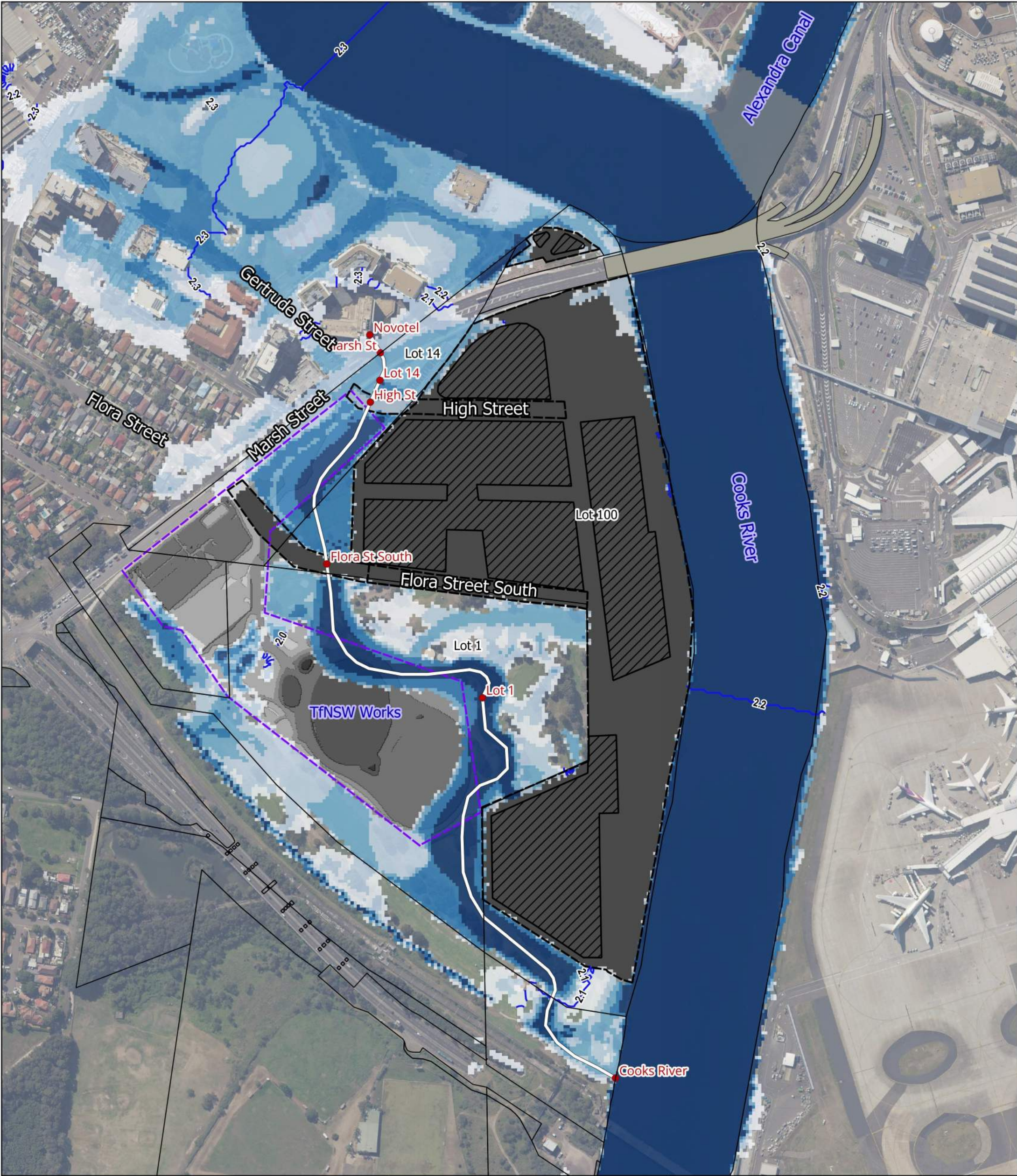

Legend

Cadastre

M6/M8 Permanent Facilities

Extent of Development Footprint

Development Buildings

Key Points Along Chainage Line

Design Case Chainage Line

Peak Flood Height (mAHD)

Peak Flood Depth (m)

<= 0.30

0.30 - 0.60

0.60 - 0.90

0.90 - 1.20

> 1.20

<b>Project Title</b> Cooks Cove Planning Proposal				
<b>Drawing Title</b> Design Case Peak Flood Depth and Levels (5% AEP + Climate Change)				
<b>Job No</b> 252942		<b>Figure No</b> B-37		
<b>Coordinate System</b> GDA 1994 MGA ZONE 56		<b>Drawing Status</b> FINAL		
<b>Scale</b> <div><div>04080120160200 m</div></div>				
A	19/09/23	JO	GR	GR
Issue	Date	By	Chkd	Appd

N

**Consultant**

ARUP

Level 4, 108 Wickham Street  
Fortitude Valley, QLD 4006  
Tel +61 (7)3023 6000 Fax +61 (7)3023 6023  
www.arup.com

**Disclaimer**

© Arup Australia Pty Ltd 2021. All Rights Reserved

Disclaimer: While all reasonable care has been taken to ensure the information contained on this map is up to date and accurate, no warranty is given that the information contained on this is free from the error or omission. Any reliance placed on such information shall be at the sole risk of the user. Please verify the accuracy of all information prior to using it. This map is not a design document.

Sources: Google Maps, CNES/Airbus, Landsat/Copernicus, Maxar Technologies



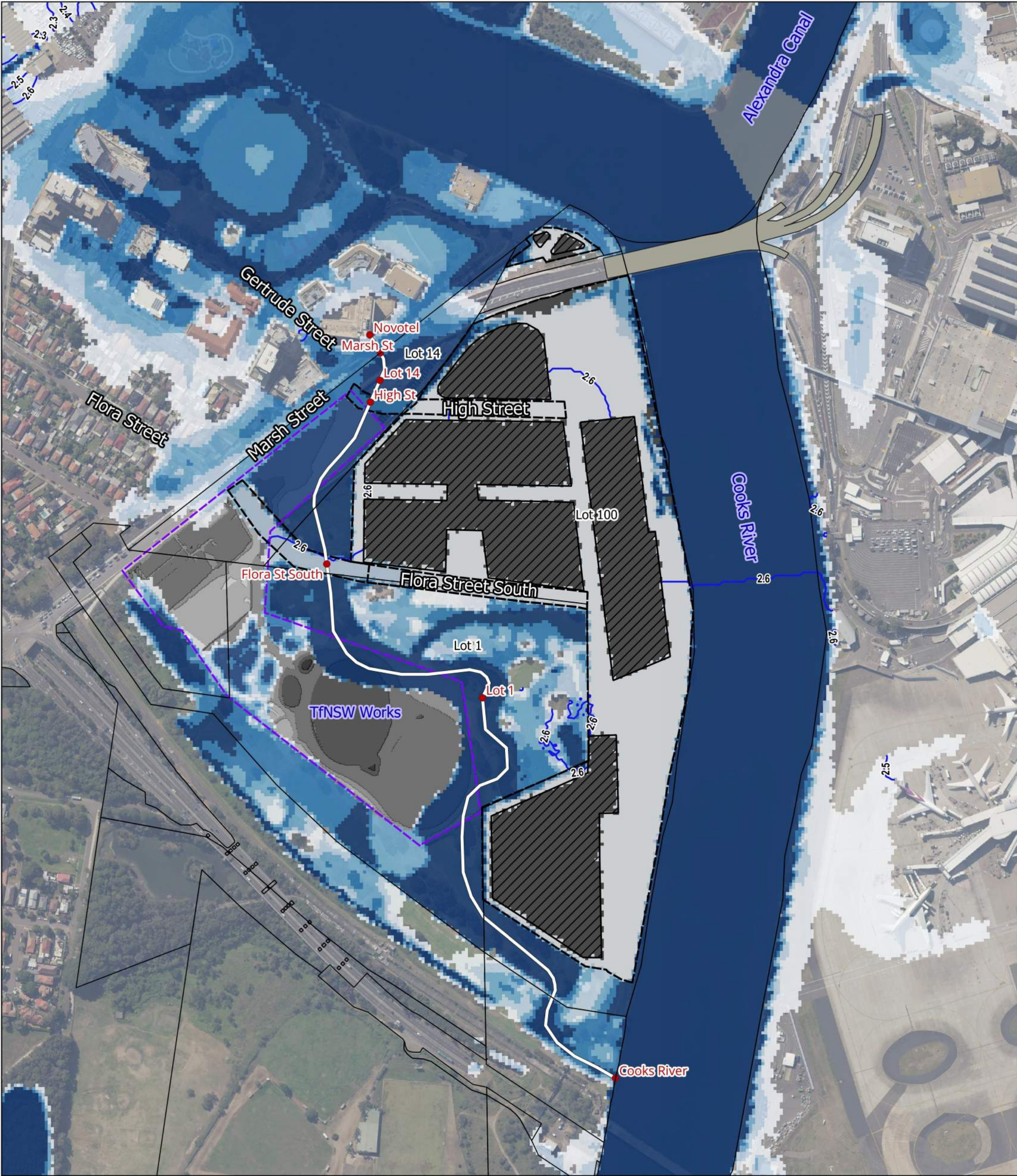

Legend

Cadastre

M6/M8 Permanent Facilities

Extent of Development Footprint

Development Buildings

Key Points Along Chainage Line

Design Case Chainage Line

Peak Flood Height (mAHD)

Peak Flood Depth (m)

<= 0.30

0.30 - 0.60

0.60 - 0.90

0.90 - 1.20

> 1.20

<b>Project Title</b> Cocks Cove Planning Proposal				
<b>Drawing Title</b> Design Case Peak Flood Depth and Levels (1% AEP + Climate Change)				
<b>Job No</b> 252942		<b>Figure No</b> B-38		
<b>Coordinate System</b> GDA 1994 MGA ZONE 56		<b>Drawing Status</b> FINAL		
<b>Scale</b> <div><div>04080120160200 m</div></div>				
A	19/09/23	JO	GR	GR
Issue	Date	By	Chkd	Appd

N

**Consultant**

ARUP

Level 4, 108 Wickham Street  
Fortitude Valley, QLD 4006  
Tel +61 (7)3023 6000 Fax +61 (7)3023 6023  
www.arup.com

**Disclaimer**

© Arup Australia Pty Ltd 2021. All Rights Reserved

Disclaimer: While all reasonable care has been taken to ensure the information contained on this map is up to date and accurate, no warranty is given that the information contained on this is free from the error or omission. Any reliance placed on such information shall be at the sole risk of the user. Please verify the accuracy of all information prior to using it. This map is not a design document.

Sources: Google Maps, CNES/Airbus, Landsat/Copernicus, Maxar Technologies



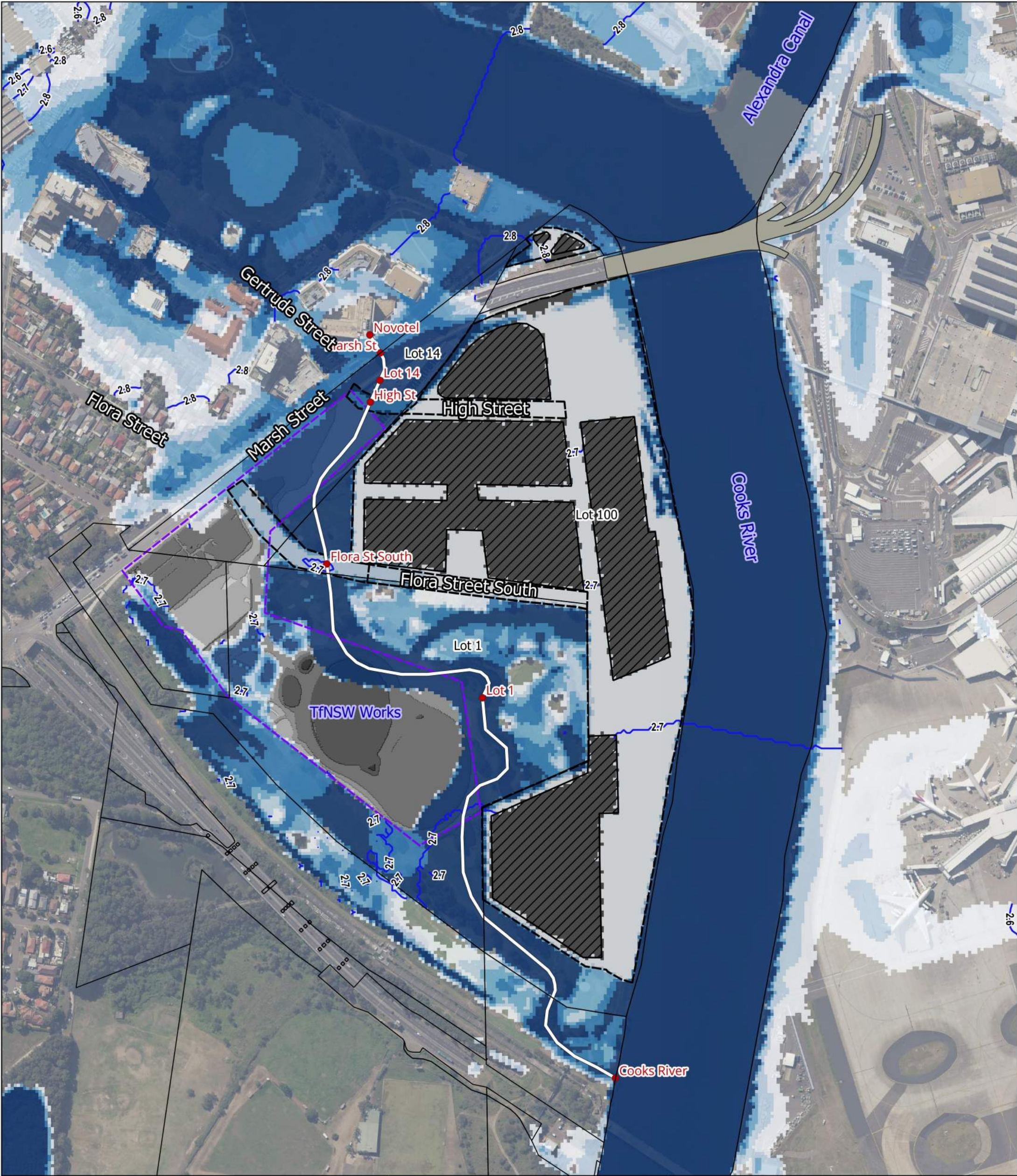

Legend

Cadastre

M6/M8 Permanent Facilities

Extent of Development Footprint

Development Buildings

Key Points Along Chainage Line

Design Case Chainage Line

Peak Flood Height (mAHd)

Peak Flood Depth (m)

<= 0.30

0.30 - 0.60

0.60 - 0.90

0.90 - 1.20

> 1.20

<b>Project Title</b> Cocks Cove Planning Proposal				
<b>Drawing Title</b> Design Case Peak Flood Depth and Levels (0.5% AEP + Climate Change)				
<b>Job No</b> 252942		<b>Figure No</b> B-39		
<b>Coordinate System</b> GDA 1994 MGA ZONE 56		<b>Drawing Status</b> FINAL		
<b>Scale</b> <div><div>04080120160200 m</div></div>				
A	19/09/23	JO	GR	GR
Issue	Date	By	Chkd	Appd

N

**Consultant**

ARUP

Level 4, 108 Wickham Street  
Fortitude Valley, QLD 4006  
Tel +61 (7)3023 6000 Fax +61 (7)3023 6023  
www.arup.com

**Disclaimer**

© Arup Australia Pty Ltd 2021. All Rights Reserved

Disclaimer: While all reasonable care has been taken to ensure the information contained on this map is up to date and accurate, no warranty is given that the information contained on this is free from the error or omission. Any reliance placed on such information shall be at the sole risk of the user. Please verify the accuracy of all information prior to using it. This map is not a design document.

Sources: Google Maps, CNES/Airbus, Landsat/Copernicus, Maxar Technologies



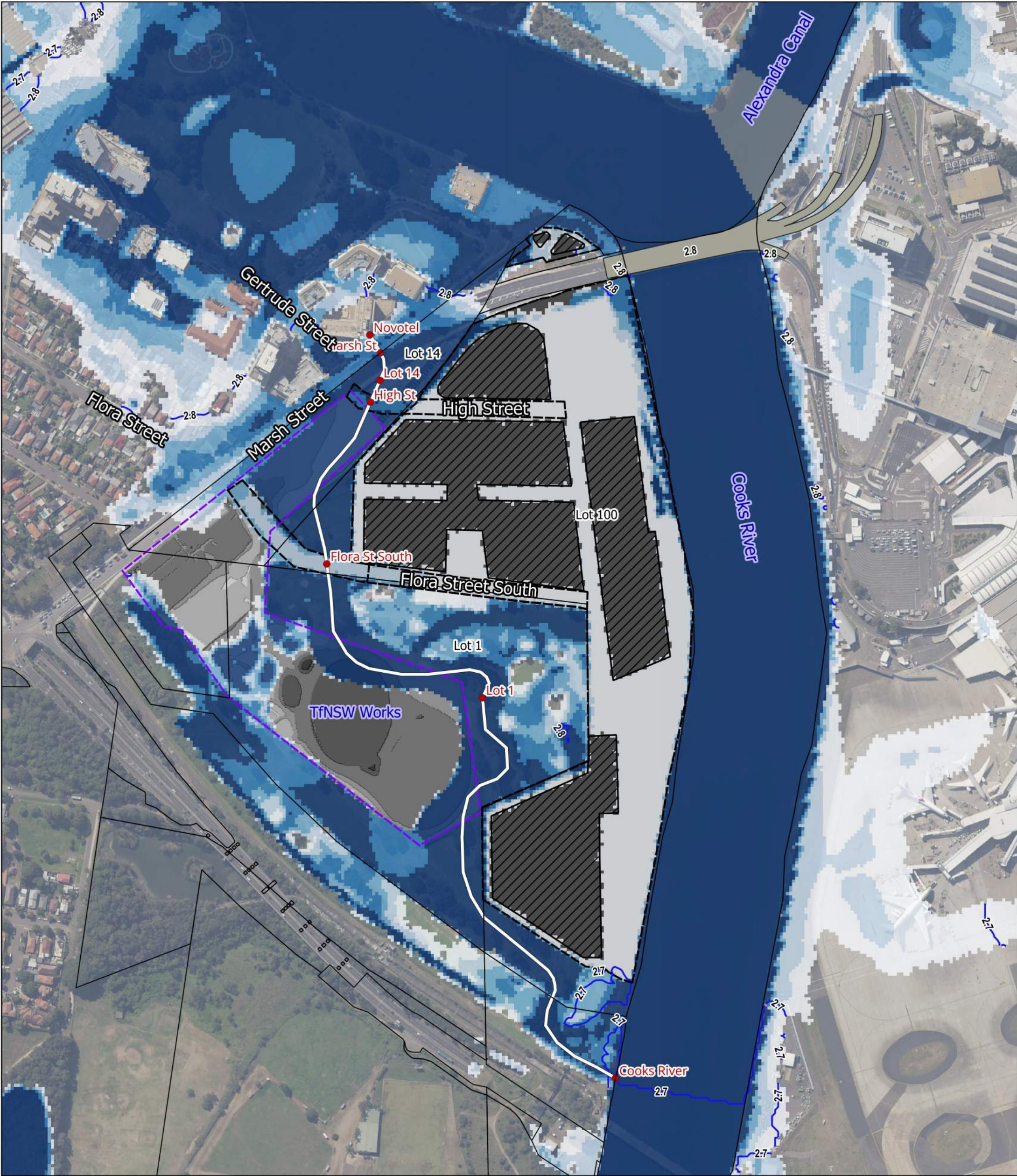

Cadastre

M6/M8 Permanent Facilities

Extent of Development Footprint

Development Buildings

Key Points Along Chainage Line

Design Case Chainage Line

Peak Flood Height (mAHd)

Peak Flood Depth (m)

<= 0.30

0.30 - 0.60

0.60 - 0.90

0.90 - 1.20

> 1.20

<b>Project Title</b> Cooks Cove Planning Proposal				
<b>Drawing Title</b> Design Case Peak Flood Depth and Levels (0.2% AEP + Climate Change)				
<b>Job No</b> 252942		<b>Figure No</b> B-40		
<b>Coordinate System</b> GDA 1994 MGA ZONE 56		<b>Drawing Status</b> FINAL		
<b>Scale</b> <div><div>04080120160200 m</div></div>				
A	19/09/23	JO	GR	GR
Issue	Date	By	Chkd	Appd

N

**Consultant**

ARUP

Level 4, 108 Wickham Street  
Fortitude Valley, QLD 4006  
Tel +61 (7)3023 6000 Fax +61 (7)3023 6023  
www.arup.com

**Disclaimer**

© Arup Australia Pty Ltd 2021. All Rights Reserved

Disclaimer: While all reasonable care has been taken to ensure the information contained on this map is up to date and accurate, no warranty is given that the information contained on this is free from the error or omission. Any reliance placed on such information shall be at the sole risk of the user. Please verify the accuracy of all information prior to using it. This map is not a design document.

Sources: Google Maps, CNES/Airbus, Landsat/Copernicus, Maxar Technologies



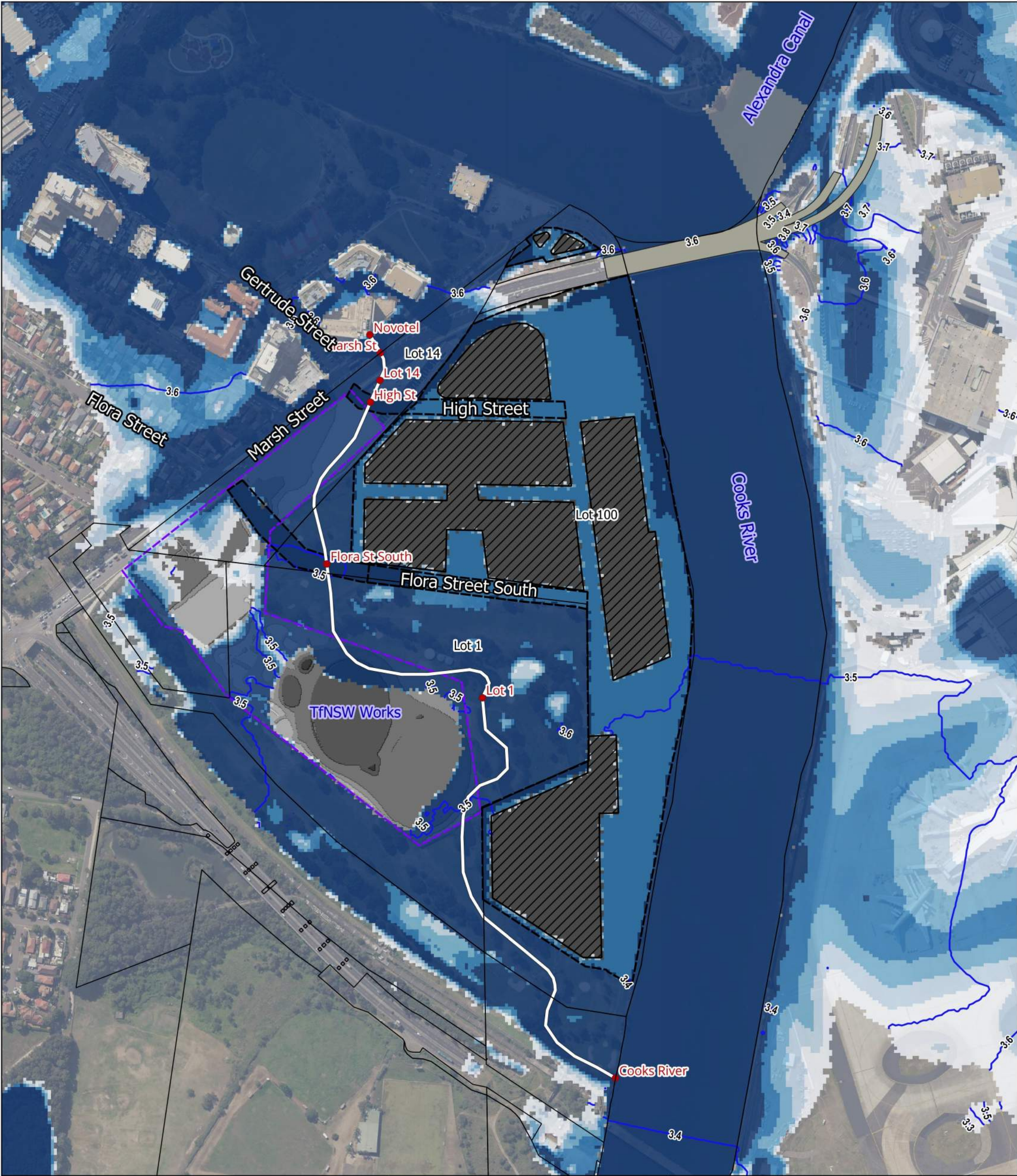

Legend

Cadastre

M6/M8 Permanent Facilities

Extent of Development Footprint

Development Buildings

Key Points Along Chainage Line

Design Case Chainage Line

Peak Flood Height (mAHD)

Peak Flood Depth (m)

<= 0.30

0.30 - 0.60

0.60 - 0.90

0.90 - 1.20

> 1.20

<b>Project Title</b> Cocks Cove Planning Proposal				
<b>Drawing Title</b> Design Case Peak Flood Depth and Levels (PMF + Climate Change)				
<b>Job No</b> 252942		<b>Figure No</b> B-41		
<b>Coordinate System</b> GDA 1994 MGA ZONE 56		<b>Drawing Status</b> FINAL		
<b>Scale</b> <div><div>04080120160200 m</div></div>				
A	19/09/23	JO	GR	GR
Issue	Date	By	Chkd	Appd

N

**Consultant**

ARUP

Level 4, 108 Wickham Street  
Fortitude Valley, QLD 4006  
Tel +61 (7)3023 6000 Fax +61 (7)3023 6023  
www.arup.com

**Disclaimer**

© Arup Australia Pty Ltd 2021. All Rights Reserved

Disclaimer: While all reasonable care has been taken to ensure the information contained on this map is up to date and accurate, no warranty is given that the information contained on this is free from the error or omission. Any reliance placed on such information shall be at the sole risk of the user. Please verify the accuracy of all information prior to using it. This map is not a design document.

Sources: Google Maps, CNES/Airbus, Landsat/Copernicus, Maxar Technologies



